Morning Oregonian.

VOL. XV.—NO. 2171. PORTLAND, OREGON: TUESDAY, OCTOBER 12, 1875. PRICE—TEN CENTS.

EASTERN NEWS.

[BY TELEGRAPH TO THE OREGONIAN.]

Gave Themselves up

Cyril L—Michael Carny principal and [illegible] in the fatal prize fight gave [illegible] up to day to the police

Prize Fighters Held for Trial,

A [illegible] of the participants [illegible] recent fatal prize fight at Stony woods were held for trial to day

Death of an Actor

Boston, Oct 11.—Otis Reed actor and [illegible] company died here last night

Distinguished Arrival

Boston, Oct 11.—Dr Hans Von Bulow arrived here this morning in the steamer *Perth* from [illegible] on board

The Longmaid Murder

London, Oct 11—A crowd estimated at 2 000 persons at the locality of the Longmaid murder [illegible] day. Nothing was discovered to move [illegible] Inspector Drew An autopsy [illegible] held yesterday before the coroner's jury that [illegible] stood in favor of Drew Them are rumors of [illegible] of bloody curls, but they lack confirmation

Illicit Stills Seized

New York, Oct 11.—Two illicit stills and contraband [illegible] were seized [illegible] Saturday

Democratic Meeting

Tammany, Oct 11.—The Germania rooms were [illegible] with working men who had [illegible] to listen to the story of grievances of the [illegible] operatives Delhi section was [illegible] Speeches were made by John Bailey Hon [illegible] Hon Andrew Dunn and others from the Fall [illegible] Among the sentiments most [illegible] was one from Leander T Lamb [illegible] that any man who controlled over $1 000 000 was [illegible] October

Constitutional Convention

South Carolina, Oct 11.—The state constitutional convention [illegible] The new code this evening after a session of [illegible] days. In the last few days the [illegible] important ordinances were passed [illegible] a general emancipation of the legislature [illegible] restrictions under which it has labored [illegible] and giving it larger powers The public debt question was not interfered with Several attempts are being made to repudiate [illegible] last bonds.

Alexander H. Stephens.

Atlanta, Ga., Oct. 11.—Alexander H Stephens [illegible] on Saturday His suffering is [illegible] and his condition critical. He [illegible] with stone in the bladder

Democratic Nominee.

New York, Oct. 11.—The Springfield *Republican* announces that General Barlow has declined the nomination of lieutenant governor of Massachusetts on the Democratic ticket.

The President Going Home.

Omaha City, Oct 11.—President Grant and party [illegible] at 6 30 this afternoon by special train [illegible]

Good Or Philadelphia

Philadelphia, Oct 11.—At a meeting of clergymen this evening a telegram was received from Moody, revivalist, which read as follows [illegible] have asked Brooklyn to let me off [illegible] work in your city Oct. 31st God willing

WASHINGTON CITY.

The Big of the U. S. Supreme Court

Washington, Oct. 11.—The supreme court of the United States convened its October term today [illegible] Waite as the bench with the exception of Justice Miller

Mr. Phillips, Attorney General Pierrepont [illegible] that was set for the argument of the appeal of the United States from the decision of the court of claims, the latter having made a decision favor [illegible] The claims of the Union Pacific road on account of [illegible] was

Motion in Application for Habeas Corpus.

In the supreme court to-day the application for a writ of habeas corpus [illegible] Fisher [illegible] was withdrawn.

Headquarters.

Washington, Oct. 11.—Major Dodge, chief geographer of the [illegible] Survey of the territories of Colorado and New Mexico, with his staff established [illegible] for the winter

Treasury Yet.

Washington, Oct. 11.—In response to inquiries concerning the secretary of the treasury, Mr. Cowan, who has been acting [illegible] signed any papers to-day and [illegible] the attorney general to obtain [illegible] as to the legality of serving to day [illegible] Secretary Bristow's resignation took effect Oct 1st, [illegible] at that time whether that day shall be [illegible] of those days of service allowed [illegible] Saturdays or vice, without a special [illegible]

Can't Act as Secretary.

Washington, Oct 11.—In response to an application [illegible] assistant secretary of the interior [illegible] from the attorney general as [illegible] Pratt can legally perform the duties [illegible] after to-day, the attorney [illegible] he could not

Claims.

Washington, Oct. 11.—In the court of commissioners of claims to-day the following [illegible] Case 350 A G Giffin et al [illegible] Brown Point, Tyscott and Dom [illegible] case 227 Amanda Hansen San [illegible] case 223 J F Hickenbottom [illegible] case 215, Oscar Foss of San Francisco [illegible] case 334, Rafael Oppenheim same [illegible] the same 3 747 case 358 [illegible] San Francisco 3480

Work on the Vienna Exposition.

Washington, Oct. 11.—The reports of the U S [illegible] of the Vienna Exposition are now [illegible] at the government printing office. [illegible] that on metallurgy of lead, silver [illegible] by Howard Pastor printing engraving [illegible] elaborate review of the exhibits of [illegible] ores, and their processes of reduction [illegible] with minute descriptions of the [illegible] of roasting and smelting furnaces

Finds more Gold in the Black Hills.

Washington, Oct. 11.—The commissioner of the [illegible] received the following dispatch to-day [illegible] E Jenny geologist exploring the [illegible] Camp on Rapid creek, reports [illegible] have discovered gold in small pound [illegible] mountains about 20 miles east [illegible] Buttes in the northwestern portion [illegible] Hills. The field is limited in area [illegible] 30 square miles, is wholly in Wyoming [illegible] from the region about Harney's Peak and Bear Water valley The gold is derived from decomposition of ledges of hornblende porphyry, containing veins of iron and manganese no [illegible] being found in that region and deposits as [illegible] are gravel beds of limited area [illegible] the head of mountain streams flowing in buttes [illegible] I have nearly completed the work of survey, and expect to reach Fort Laramie on [illegible] October 15th"

BY ATLANTIC CABLE.

Fine Hotel Burned

Berlin, Oct. 11.—The Kaiserhof Hotel in this city was totally burned It was the finest of the kind in Germany Loss is estimated at a million dollars.

Heavy Failure

London, Oct. 11.—Jno Zargi Gallatta merchant at [illegible] has filed liabilities at 3 000

Vessel Stranded and Lives Lost

London, Oct. 11.—The English steamer *Rose*, bound from Newcastle to Bremen [illegible] at New Castle, stranded off Tynemouth and [illegible] rescue from Queenstown to Bremen [illegible] were drowned. The *Rose* was an iron [illegible] built in England, and was owned in London

A Truce

The Daily Telegraph has a special stating [illegible] Servia and Turkey have mutually agreed to [illegible] withdraw troops from the frontier

The Prince's Visit

The Prince of Wales departs for Lahore on his visit to India this evening He will accompanied as far as Calais by Prince Alexandra

England and China.

Shanghai, Oct 11.—An edict has appeared in the Gazette at Pekin, [illegible] 17 provinces [illegible] of [illegible] appoint. The appointments [illegible] that the English [illegible] demands however [illegible] that the Margary murderers are [illegible] Yamen now are not so favorable [illegible]

Cardinal McCloskey

Rome, Oct. 11.—Cardinal McCloskey will leave [illegible] to-morrow. He goes first to Paris He will [illegible] with Cardinal Manning [illegible] Cardinal Cullen to Ireland H Washington [illegible] marble altar for the Immaculate Conception [illegible] in New York Bronze $10 000

Spanish Affairs

London, Oct 11.—The Carlist general Caballo [illegible] to Switzerland Upon [illegible] and his [illegible] as a robbery. The Spanish [illegible] Carlists [illegible] a secret [illegible] to [illegible] the confederate

Kargopol Senate Reports

London, Oct 11.—The *World* says this [illegible] in its weekly review of the [illegible] market [illegible] the following Those with [illegible] are [illegible] having been [illegible] since last [illegible] Business has [illegible] the past week [illegible] the condition of samples is generally [illegible] And up [illegible] delivery in prices [illegible] Good English [illegible] is restricted Averages as [illegible] higher [illegible] Spot lower, without [illegible] Barley higher. There is [illegible] Odessa [illegible] prices are maintained. Danzig is rather dearer Receipts of wheat from India are unprecedented The quality is low however but if shipped it will [illegible] a vast acreage at the service of England

Great Fire Raging in Santander.

Santander Oct 11—A great fire is now raging in the timber yard near the railroad station in this city The premises contain a great quantity of timber

England and France in Conference

Paris Oct. 11.—It is reported that the British and French governments are in communication relative to steps to be taken in view of the recent edict with regard to the Turkish debt

Italy and the Centennial

Rome Oct 11.—Italy will appoint a committee of Italians resident in America to act at the centennial exhibition at Philadelphia The pope will send two missions, representing the Madonna by Raphael and St. Agnes by Guetlf

The Dutch-Venezuela Troubles Serious Enough.

The Hague, Oct 11—The minister of foreign affairs stated in the chamber of deputies to day that the situation with regard to Venezuela is in part [illegible] as to cause disquietude, but serious enough to counsel prudence

The Great Powers and the Turkish Policy

London, Oct. 11.—A special from Vienna to the *Times* says the European powers have exchanged ideas in regard to the financial situation and policy of Turkey France has not yet declared her opinion None of the other powers see any grounds for remonstrance

Revolutionary Gunpowder Seized.

A Berlin dispatch to the same journal reports that the Turks seized a quantity of gunpowder sent to Crete by the Greek revolutionary committee

Enlargement of Roads.

The Berlin correspondent of the *Times* telegraphs that a [illegible] has been agreed to Kars [illegible] Erzeroum [illegible] Erzeroum [illegible] The English [illegible] according to their official maps Karateghin is in Afghan territory

War of Liberia with Barbarous Tribes.

The consul of Liberia here gives to the press a report of the progress of the war of the Liberians with the barbarous tribes It states they engaged [illegible] and have been fought in all of which Liberia has been victorious.

Holland Prepares for War

The *Post* reports that Holland has just sent five men of war to the Caribbean sea

CANADA.

Supreme Court of Canada

Ottawa Oct. 11.—The judges of the supreme court of Canada as announced in the official *Gazette* are Chief Justice W B Richards Justice Judges S H Strong from Ontario T Taschereau from Quebec Fournour from Quebec W A Henry from Nova Scotia Wm J Ritchie from New Brunswick Robert Cassels of Ottawa is appointed registrar of the court.

Guilbord Still Unburied.

Montreal Oct 11—A gentleman prominently connected with the Gulbord case states that no day has been appointed for the burial of Guilbord's remains and that it is possible it may be deferred for a considerable time

PACIFIC COAST NEWS.

CALIFORNIA.

Threatening Indian Troubles.

San Diego, Oct 11.—Late advices from Temecula show that the Indian difficulties are by no means over notwithstanding recent reports to that effect Olgarno with his band, are collected in that vicinity holding conferences People in that vicinity are again becoming alarmed Gilbaum Bros, merchants at San Luis Rey and Monserrate have ordered goods for the latter place to be sent to San Luis Rey and in a letter to forwarding merchants say No telling how the Indian difficulty may end, therefore we deem it best able not to ship any more goods to Monserrate A gentleman connected with the Temecula office who came in from that vicinity last night says Goldbaum Alvirado and other old settlers are all ready to leave on a moment's notice Others have brought their families to the thickest settlements Runners are going between the Algarus and Coahuilas Should they join him in the event of an outbreak it would be a bad time to trifle It may bring on a collision and war would be the result Those citizens who have lived here for years insist that troops should be sent into that district of country without delay to maintain peace, until the government can make suitable arrangements to maintain an Indian agent Dryden has just returned from there, and says the danger of a conflict is not and cannot be passed until something can be done by government for the Indians Olgarno is a bad Indian, and has great influence with his people, and refuses to listen to mild counsels He wanted the agent to put the Indians back on the ranch where they were, and keep them there When Dryden told him he had no power to do this he was very angry and talked badly Mr Dryden also says he cannot exaggerate the danger and believes a conflict cannot be kept off for any length of time It is liable to occur at any moment.

San Francisco Stock Market.

San Francisco Oct 11—Ophir 50¢ Mexican 21¢ G & C 17, B & B 4¾, Savage 75, Chollar 95 H & N 40 Potosi 21¢ Jacket 90 Imperial 9½, Kentuck 11¾ Alpha 16 Belcher 17¢ Con Va 293 Confidence 10¼, Cala 57¢, Bullion 42¢, Sea Belcher 53, Overman 42½, Justice 31 Lady Bryan 12, Julia 8, Challenge 4¼, Dayton 4 New York 2¼, Andes 3¼, Florida 4, Wells-Fargo 12½ Levithan 1¼, Amazon 1 Maryland 25¢, Morning Star 4, Woodville, 12 Lady Washington 2¾ Utah 7¾ Silver Hill 75, Orig G Hill 1¾, Occidental 3¾ R Island 2¾, Caledonia 10¾ Knickerbocker 2¼, Balto 2¾

Evening Board—Valley 5 R & E 27 Eureka Con 17¢, Jackson 8¾c Prussian 2 Leopard 1½ Jefferson 5, Gila 2¾ Panther 1 Hussey 1¼ Spring Valley W 91 Mansfield 25c O Chariot 1, Con Va 295 Ophir 59¢ Belcher 17¢ Mexican 21¢ California 68¢ Utah 6¾ Savage 77 Balto 2¾, B & B 45 Union Con 88 Justice 1¾ Jucket 60 G & C 10¢ Em Mill 2 Greenbacks 85¾ buying, 86¾ selling

BRITISH COLUMBIA.

Steamship Ordered in Victoria Harbor.

Victoria Oct. 11.—The Pacific Mail steamship *City of Panama* heavily laden grounded between some rocks in this harbor yesterday afternoon A portion of her cargo is now being transferred into barges, and it is thought she will float off at high tide without any damage to her hull

THE YEAR'S WHEAT CROP

London Sept 18.—Mr James Caird who is supposed to be a great authority on agricultural questions has just published some interesting calculations as to the wheat crop of 1875 He shows that the fall in the prices of wheat last year was followed by a reduction of 500 000 acres in the breath of wheat or nearly one tenth of the total wheat crop in the United Kingdom and that there has generally in their countries been a diminished area of wheat This year the harvest in this country has been three weeks later than last year and is introduction to the market a whole month later and Mr Caird calculates that allowing for the surplus from last year a little more than eleven months consumption will now have to be provided for until the next harvest comes round This is 22 000 000 quarters all together half of which we have at home and the rest must be got from abroad From Russia and Germany a liberal supply may be expected There is also a good stock to be drawn upon in France, and the farmers are holding back for higher prices Mr Caird says the chief apprehension is in regard to the [illegible] from the United States and Canada.

From that source during the past three years we have annually received between 70 000 000 and 7 000 000 quarters or considerably more than half our total imports Should the fall in any material degree we might be pinched About 1 000 000 quarters of the old crop are reported to be available, five or six of the principal points of accumulation in the Eastern States on the eve of the present harvest In Chicago alone the crop of this year is reported to be short and is not expected to afford more than an other million quarters for export He adds that he has private advices from Chicago to the effect that the yield will be 8 per cent short Last year and even a less [illegible] an acre on such an immense breadth of wheat, would be a serious thing, The continued warm weather here must be very beneficial in giving backward crops a chance of ripening

REEDVILLE FARM

A NEW ARTICLE OF DIET 1.—STREET TO THE ACRE OF LAND BLOODED STOCK.—FABULOUS GAINS OF SOME OF THE FINE CATTLE, HORSES AND PIGS OF THE FARM

Reedville Farm Oct 9 1875

TO THE EDITOR OF THE OREGONIAN

Among the many attractions at Reedville there is one I should like to call the attention of stock raisers to especially wool growers It is to the cultivation of *rape* Rape although heretofore unknown to Oregon, is widely used in Great Britain and the Australian colonies Its cheap feed It is unsurpassed by any other feed for the production of wool and mutton of high quality In no way can you make prime mutton at so low a figure as by the use of rape It is admirably adapted for the recruiting of aged or sick sheep and for the weaning of lambs *Pick* your ewes on it for two or three weeks previous to letting the bucks to them and I will guarantee you, with proper care at lambing time, an increase of from 150 to 180 per cent

In appearance the leaves of rape resemble rutabaga or Swedish turnip It has a tuberous root—the roots and fibres resemble cabbage searching the soil in depth to about twelve inches It derives its vitality largely from the moisture of the atmosphere during night, as the leaves are found always in the morning hanging with heavy dew drops, in a great manner supplying the stock with water as well as [illegible] quality for the dry summers of Oregon

The profits in rape culture are great, and no where can I conceive it of more inestimable value than in the state of Oregon where the grasses in summer are a total failure As yet no substitute of importance has been found for the grasses It can now be found in *rape*

Mr S G Reed, who is ever foremost to do what he can for the promotion of agriculture in Oregon resolved to experiment on it this last summer The result was a complete success Seven acres were sown on the last week of May in drills 32 inches apart, at the rate of 3 lbs to the acre In six weeks after it was sown long, wooled sheep were turned into it at the rate of eight to the acre, and in addition to them about twenty large Berkshire pigs on the seven acres Up to this date they are still to be seen on it sheep and pigs are rolling fat the former bearing a marked difference in condition and general health to those that did not have the benefit of the rape feed On the 12th of July another ten acres were sown on a piece of fallow—sown broadcast I saw it two weeks ago and notwithstanding the excessively dry and hot summer, the crop is most luxuriant The average height of the plants is now three feet beautifully green and healthy looking and I am positive from experience in the colonies that it will carry from 12 to 15 sheep per acre during the winter What other production have you that can do that? As soon as the plants are eaten down, remove your stock and rest it and in a few weeks it is sufficiently grown to receive them again This you repeat as often as you please Instead of following why not sow your fallow lands in rape Sow in drills three two inches apart, so that you can plow, subsoil and cultivate between the rows, producing a crop that will carry 12 sheep to the acre Figure on this and compare the difference of the profits in fallowing with rape and the old-fashioned slovenly way that is too much practiced by merely scratching the ground, cultivating a few annual weeds and farm Suppose the field to be a 50 acre one On an average you will have one starved sheep per acre to keep down the annual weeds and your land only rested but in no other way enriched On the other hand by rape fallowing instead of one starved sheep per acre you will have at least 12 full fed ones or in other words instead of 50 sheep to 50 acres according to the old system the land will carry 600 by the introduction of rape The annual weeds will be kept under control the soil will be protected from the scorching rays of the summer sun by the foliage of the plants the profits on your stock will be enormous Either from the increased weight of wool, mutton beef, pork, milk or butter and yet the profits do not rest here Think of how your lands will be renovated and restored under such treatment by the tons of solid and liquid manure that will be deposited on them Look also to the additional bushels of wheat and oats you will grow the following season under such treatment and also of the general improvement of your live stock, both as to condition and constitution Farmers try it on a moderate scale to begin with and I feel certain you will like all of those who have grown it this last season, see its great advantages and determine to continue it Rape is excellent feed for cows and calves, only be careful not to allow them to remain too long on it for the first few days till it is thoroughly through them otherwise they may be effected with hove or swelling Rape is also an excellent substitute for cabbage at your private table during all seasons of the year Now is the proper season to sow for next year's seed Keep stock off it and you will reap from 15 to 20 bushels of seed per acre by the first of June next year The plants will then be from five to six feet high Rape can be sown at all seasons of the year to advantage, it will undoubtedly prove to be one of the most valuable introductions as stock feed ever brought to the state and by its use agriculture and cheap fertilizer will be found for our exhausted soils We have to thank Mr Reed for giving it a fair trial and bringing to light its valuable qualities before the farmers of Oregon I to Mr Withycombe present superintendent of Reedville, are we indebted for more during the seed from England to this state We understand Mr Withycombe spoke to be one hundred pounds making a cost of 37½ cents per acre for seed So much for *rape*

A few words for the stock for they are truly deserving of it The shorthorn herd looks exceedingly well all healthy and thrifty among them are to be found a number of choice animals all of most reliable blood and flesh lines mostly connected Members of the *Isabella* or *Medora* family the *Rose of Sharon*, *Waterloo Gloamer* and *Cowslips* etc, are all beautifully represented at Reedville At the head of the herd stands that very grand and full conquering bull Lord of the Valley and undoubtedly the best bull on the Pacific coast Lordly he looks and lordly he is and I will say fearlessly we have not only the best bull or his breed on the Pacific but in all Oregon can boast of having a bull that I believe to be unsurpassed in the states and I express a fact I stand by it In blood it is in combination of the celebrated Isabella and Strawberry families so far that I have stood invincible on the British fair grounds Representations in the hands of the Booths His great quarter deck is known to shoulder to rump is literally packed with the choicest of horse stocks not an ounce of coarse flesh has he on him in conformation character and form it is superlative In colt he is wonderfully in the minimum and his qualities as sires are all apparent from the excellence of the young animals that are got by him at Reedville

However the day of Lord of the Valley never forgets to present himself with something really handsome every spring at certainly children and [illegible] Then will some favored family of Homes and [illegible] they are Hussar on his half brother only finer built all [illegible] Lord Hussar is a grand representative of high class and in breeding being the produce of [illegible] and son he being, son of Lord of the Valley and out of his dam Hussy Yuko a sister to [illegible] all times which I have a sound constitution and [illegible] blood to work on

Of the rare three beautiful and valuable specimens of the Waterloo family Weeping Willow Sister Smith all heifers of Weeping Witch and Heir to Beauties in milk Lilly Red Rose Current will [illegible] to the [illegible] Dorothy all many an honor from the fair grounds These three animals are closely connected with the Water Flower and Waterloo two cows still in the 27th of last August at Reed Brothers sale Shetland Pinkie an average of 21 28 lbs butter in a test of 3 000 each They are all directly descended from Mr Whitaker of England's Waterloo cow by Waterloo a proud and valuable connection for the Reedville herd The Glosters are well represented, as will be seen from the exhibition they make at the State Fair this week There are also some handsome [illegible] one in particular, Pet Gwynne III, a perfect gem, but I am sorry to say is not to be on exhibition although undoubtedly one of the very best animals at Reedville The young things—principally the get of the Lord of the Valley—are all comely sweet and attractive showing great constitution and [illegible] their noble sire grand specimens of the most beautiful of all animals the high bred and handsomely formed short horn There farmers may learn to value them more than they apparently do that they may become educated as to their real worth, and that more may soon spring up in our state Five changes are necessary for success a little cash good blood feed, comfort, and a thorough knowledge of your business Dispense with any of these and failure is the result combine them and success is your just reward It is interesting to study John Thompson's (of England) short horn circular and see how closely allied members of Mr Reed's herd are to the leading pure, winning animals in Great Britain often pitching them to brother and sisterhood.

The Oxwold and Leicester sheep look healthy and vigorous It is not that have been allowed to luxuriate on the rape plants all summer are heavily flushed Both classes represent in every feature the high standard of their breeding

The Berkshire pigs are a grand sight Romford Beau is lord of the harem He is a golden dispersion of his family He is struck by the Earl of Clarendon out a celebrated boar Victor and out of the all conquering Romford Belle who stood champion in 1871 in England Canada and America The stock by him are very superior The brood sows I have never seen surpassed

We will next notice the horses Let us begin with the gallant Young Marquis—A bundles of Oregon draft horses He is a splendid specimen of a Scotch Clydesdale stallion Although at the end of the season he never looked fresher or more blooming He is perfect in particular, Pet Gwynne III, a perfection

The Daily Oregonian.

TUESDAY MORNING OCTOBER 12 1875

THE OHIO ELECTION TO DAY

To day the most important of all the fall elections will take place, the election in Ohio It is an important election not alone because of the fact that Ohio is one of the most populous of all the sisterhood of States but because the paramount issue of the times is sharply defined in the contest and the decision by the people of that commonwealth cannot but have very considerable weight in determining the course of events in other States and in the nation The Republican ticket is headed by General Rutherford B Hayes for Governor with Thomas L Young for Lieutenant Governor and the Democratic by Governor William Allen for Governor with Samuel F Cary for Lieutenant Governor Two years ago Governor Allen was elected by the very small plurality of 817 votes over ex Governor E F Noyes the Republican candidate Allen at that election received 214 604 votes Noyes 213 837, the Prohibition candidate received 10,083, and an independent candidate, supported by what was facetiously designated at the time as the "Homeless party," 9, 971. So there were 20,000 votes thrown away in that contest

The Prohibitionists have a candidate this year Mr Jay Odell but the contest between Allen and Hayes has swallowed up all side issues and it is not likely the prohibition vote will amount to very much in the election to day

Two years ago while Allen was chosen Governor, the Republicans carried all the other officers the majorities ranging from a minimum of 177 to a maximum of 1754

Last year, there being only a Secretary of State to elect Bell the Democratic candidate, carried the State receiving 238,406 votes, to 221 204 for Wikoff, Republican and 7,815 for Buchtel, Prohibitionist.

A PROPER AMENDMENT

An amendment to the State Constitution of Nebraska, about to be voted on forbids any State officer or member of the Legislature from being interested, directly or indirectly during his term of office, in any contract with the State or with any county or town thereof It would seem motives of delicacy and a sense of honor ought to be sufficient to render this positive inhibition unnecessary but it must be admitted that in these latter days motives of delicacy and the sense of honor are rather unreliable barriers against questionable transactions. The period whose statesmen possess the hardihood to enact that a law increasing the salaries attached to their offices, shall be retroactive, commencing at the beginning of their terms, instead of prospective, commencing at the close of their terms, demands something that can be enforced by the forms of law, to prevent a large proportion of its public servants from using their positions as an 'open sesame" to fat jobs. The provision proposed to be inserted in the Nebraska Constitution is needed in other States if not in all of them It should be entitled An Amendment to compel State officials and members of the Legislature to pay some respect to common decency as well as common honesty, while in an office"

FRUIT DRYERS

The fruit that will be sent to the fair from the Oregon City manufactory, will present a new source of income to Clackamas county Its fine condition, as the result of good care, as well as a proof of our good soil and climate, will add a new per cent to the worth of our orchards, and to the value of even the rough land for orchards. You, who go to the fair, be sure and examine that fruit put up in its neat glass cases You can see tests of many kinds, and have evidence to the eye better than to the ear alone.

It has been a question for ten years past, what to do with summer and fall apples and pears and even plums. We had no home market. They would not bear shipment, besides, the markets of California were glutted The problem was solved by turning the swine into the orchards, and further solved by allowing the trees, set out twenty years ago, with so much care and cost, to die

Our fruit, which paid so well eighteen years ago, had become a drug! Our choice varieties, so delicious and healthful, were neglected Our trees have grown old by want of care The moss clings to their trunks The dead limbs sends their blight of decay among the living Farms with orchards have been sold at the same rates as those without Immigrants judged the climate to be bad for fruit on account of these dying trees.

But the fruit dryers give a new life to the business and show the farmer that every acre in orchard is worth from $100 to $300 per year to him Apples at the low price of 25 cents per bushel or half a cent a pound delivered pay Mr. Latourette from $200 to $200 per acre of this year Pears pay nearly twice as much at three-fourths of a cent a pound Plums pay three times as much at two and three cents per pound Look at the fine pear orchards of Messrs Lovejoy & Strait, near the Clackamas bridge for proof of what the products are per acre Who ever saw such perfect fruit, and so much on trees so small? If one or more of those trees could be photographed and sent to the State fair and to the Centennial they would prove more than the dried fruit the value of our soil and climate for these productions

The Messrs Wallings plum orchard ought to have been photographed for the fair and the Centennial: The fine apple orchards now with their rich golden harvests, ought to be pictured on the silvered plate and held up to the gaze of the thousands who need to see as well as to read and to hear The sight of the eye effects the heart With such facts before the public East and West it will be plain to men that small farms here can support large families and give an annual margin of coin for the savings banks

While trees are growing for five years the ground between them can raise vegetables and pay well Rough side hills can be set full of trees and made of as much value as the more level or rolling lands Every inch of a man's farm can be put to profitable use. What he leaves in timber will by its growth pay good interest Or, dark as it is, the manufactory of course will pay best With plenty of fruit the fowls of his yard will thrive and become a larger source of income Tame as well as wild fowls need and depend upon fruit as a kind of food as much as upon seeds. Near as we are to the increasing markets for eggs and poultry our farmers ought to note and reckon the prime value of their fruit orchards to all kinds of fowls Beginning with the currants in April and ending with the last apples that drop in November or early December you will see the feathered tribes picking up not only the insects but feeding and fattening upon the delicate morsels of fruit which they gather or which falls around them They are the scavengers and the protectors of bush and vine and tree, from the multitude of destroying vermin They are in turn protected by the shade and furnished by bush and trees Your little canaries must have their daily slice of apple fresh and juicy and they reward you with the rich trills of song The busy broods so delightful to children and so carefully tended by dainty hens must have their daily portion of juicy fruits, and they will reward you with nutritious and healthy food and repay you many a dollar per week for your care

How much fruit by yourself per year from these two and a half town lots I was the question put to a friend in Oregon City last Saturday

About one hundred dollars per annum That quince tree pays me every year from five to six dollars Those two small Bartlett pear trees and one six dollars this year My winter fruit nets a dollar a bushel The fruit and poultry will pay the rent of such a place as this and I go a family all they want besides

How is it about the poultry

Some time ago I bought four dollars worth of wheat of the sweepings on the boats and kept account of the eggs sold while it lasted I received twenty five dollars in return and had all the eggs we wanted to use also The hens had free range of the fruit yard which they kept clean of bugs

Having once owned the same lots the writer can attest a singular class of facts It must be kept in mind that our orchards are of the *best selection of fruit* It is said that the hunters of prairie chickens to supply game for Eastern markets have let the grasshoppers destroy the wheat and corn fields of Kansas and Nebraska Safety will be granted only when these birds multiply again A word of wisdom to us in this direction may be for our profit and safety

We write this article to show that our orchards *will* now pay for care in several ways If it be asked whether the market for dried fruit will continue and extend, we reply that all the evidence we can get assures us that it will. If it is objected that a farmer cannot afford to haul his apples ten miles to a dry house for half a cent a pound we answer that one dry house will be needed for every ten miles of farms That is one will dry all the fruit within a radius of five miles Put up another when you cannot haul your fruit to the one already built The world is the market for *dried fruit* The freights will become cheaper year by year, and you can be ready with your products of bush, vine and tree to feed the hungry millions A

Venezuela and Holland are apparently on the eve of a rupture, diplomatic relations between them being already suspended The difficulty is there is an Alabama claim' made by Venezuela on account of the alleged conduct of the Dutch residents of Curacoa, who it is averred, gave aid to an insurrection against the Venezuela government, and by so doing caused a large augmentation of the expense of suppressing the insurrection In anticipation of serious trouble it is reported that Dutch residents of Carracas the capital of Venezuela are quitting the city and betaking themselves to Dutch or neutral territory This would look decidedly like war in any age but the present, but of late the misunderstandings of nations with one another are generally settled without bloodshed, and the chances are the case of Holland and Venezuela will be disposed of in some peaceable way

To-day the people of Iowa will choose a Governor, Lieutenant Governor Judge of the Supreme Court Superintendent of Public Instruction, half the members of the State Senate and a full House of Representatives The legislature elected to day will choose a U S Senator to succeed Mr Wright. The people of Iowa also vote to-day upon an amendment to the constitution of their State, establishing woman suffrage

At the last election for Governor the Republicans polled 105 122 votes, against 82 564 Democratic

The steamer *City of Berlin*, of the Inman line completed, on the 20th of September the quickest voyage ever made across the Atlantic from England to New York Her running time was seven days, eighteen hours and two minutes The fastest time previously recorded was by the *Germanic*, of the White Star line which accomplished the voyage in seven days twenty three hours and seven minutes

"Public Justice" sets himself right this morning on the Baker City Bank suspension The whole matter appears to be in a muddle of contradictions, with a strong probability that the bank is in no very good condition and the tour correspondent, whom we have always found pretty nearly correct upon questions of fact is not altogether an impartial observer of the situation

The New York papers say every available seat in the vast auditorium of Cooper Institute was filled on the occasion of Theodore Tilton's lecture on the evening of Sept 29th

The people of Nebraska elect to-day Judges of the Supreme Court and Regents of the State University

DIED!

At the Dalles Oct 6 James Dohm aged 17 years At Walla Walla Oct. 6th Mulford Martin aged 48 years.

At Walla Walla Oct. 6th Jasper M Cody aged 41 years

In Silverton Oct 4th Mrs James Brown a pioneer of Marion county

NEW TO-DAY.

NEW TO-DAY.

ACKERMAN'S

DOLLAR STORE!

GRAND RE-OPENING

ON

Saturday, October 16.

ACKERMAN'S DOLLAR STORE

WILL RE-OPEN AT

No. 94 FIRST STREET,

Opposite the Old Stand,

AND

No. 95 FRONT STREET,

PORTLAND OREGON

With a Larger and More

CAREFULLY SELECTED STOCK

THAN EVER!

We especially invite the attention of Ladies to our well selected Stock of

PLATED WARE,

CROCKERY AND GLASSWARE,

AND ALL KINDS OF

House Furnishing Goods!

TOYS, FANCY GOODS, Etc

ALSO, AN

Enormous Stock of Goods

SUITABLE

FOR THE HOLIDAYS!

All of which have been purchased by Mr. Ackerman on his last trip East and to Europe.

Country Dealers Supplied At Reasonable Rates.

Ackerman's Dollar Store.

New Improved Home Shuttle Sewing Machine.

Adapted for Light or Heavy Work

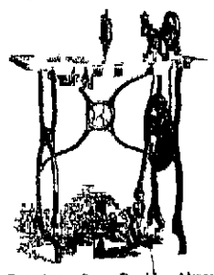

View Draw Feed,

Guaranteed to Give Satisfaction.

Light Running Sews Rapid Always Ready Prices lower than any other first class Machine Cloth Plate oven with Table Don't buy before seeing this Favorite Machine Goodrich's Improved Hemmers (6 widths) and Binder 51 Needles for all Sewing Machines Pocket Cook Stove, latest invention out Agency just received Simplex sent by mail on receipt of price $1 50 Agents wanted GEO W TRAVERS Manufacturers Agent, 8 W cor Morrison and Third sts Portland Ogn

DIVIDEND NOTICE.

Home Mutual Insurance Co.

A DIVIDEND HAS BEEN DECLARED PAYable at the Office of the Oregon Branch in the city of Portland on the 11th inst.

Portland Oct. 11 1875 H BOYD Manager o12d12p

NEW TO-DAY.

RUBBER PAINT.

Best Paint in the World.

Flows from the Brush freely. Works easily, and will not Wash, Crack or Peel off, and Dries with a Fine Gloss.

"RUBBER PAINT"

Will Cover more Surface; Cover it Better and Last Longer than Lead and Oil, and is Guaranteed to be Superior to any CHEMICAL PAINT of any kind whatsoever.

The Solicitors and Agents of other Paints have represented that our Patents are worthless, and that dealers would buy themselves liable to prosecution and damages. These reports are simply an

UNSCRUPULOUS ADVERTISING DODGE.

In reply, we guarantee all who handle our Goods, to the fullest extent against any trouble or interference. We also guarantee our Paint to be

TWENTY-FIVE PER CENT. CHEAPER

In covering than the Averill Chemical Paint; and further guarantee that it will

LAST TWICE AS LONG,

Without Chalking, Cracking or Peeling off, of which we have abundant proof for calling at our Office, we will refer to buildings painted with Averill Chemical Paint within 36 months which are chalking and cracking off—a part of the buildings one color and a part another color. NOTWITHSTANDING THE PROPRIETORS CLAIM IT WILL DO NEITHER.

List of Colors Prices and Circulars on application to the SOLE AGENTS

HODGE, CALEF & CO.,

Dealers in

DRUGS, PAINTS, OILS & GLASS,

75 Front and 76 First Streets Portland

MIXED PAINTS.

AVERILL CHEMICAL PAINT!

Manufactured by the

CALIFORNIA CHEMICAL PAINT CO.,

117 Pine St., San Francisco,

Pure White, and any desired Shade or Color,

MIXED READY FOR USE!

Unequaled as a House or Ship Paint!

Will not spoil by standing any length of time

Most Beautiful and Durable Paints Manufactured.

Any one can apply them.

Guaranteed to last twice as long as the best White Lead or any other Paint yet in the market.

Put up in ¼ ½ 1 2 and 5 gal packages and in barrels.

N B.—The Manufacturers of the Averill Chemical Paint—patents dated March 25 1858 July 10 1867 Dec. 28 1875—control the right to manufacture and sell mixed paints on the Pacific Coast and hereby caution dealers and consumers that certain worthless imitations bearing the name of mixed liquid' and rubber' paints have already appeared in the market but all such are infringements of the Averill Patent, and dealers in them are liable to prosecution for violation of the U S Patent Laws

None are genuine save those marked Averill Chemical Paint and bearing our Trade Mark—a fac simile of which will be found on each package sample card and price list

For full information, samples price lists &c address

T. A. DAVIS & CO.

Portland, Oregon,

SOLE AGENTS.

Selling Out! Selling Out!

STORE TO LET & FIXTURES FOR SALE.

THE ENTIRE STOCK OF MENS' YOUTHS and BOYS

CLOTHING,

AND

GENTS' FURNISHING GOODS,

BOOTS, SHOES, HATS, ETC.,

Must be sold within SIXTY DAYS

This is no Humbug The undersigned have concluded to give up the Clothing Store

CORNER FRONT AND ALDER,

And will dispose of the ENTIRE STOCK regardless of Cost Come early and secure bargains

M FRANKLIN BROS,

Cor Front and Alder

Store to Let and Fixtures for Sale Inquire on the Premises

JUST RECEIVED,

AT

MRS. GEORGE H. CLARKE'S,

A NEW STOCK OF FALL PATTERN

HATS & BONNETS

Also a Large Assortment of the Newest

SHADES OF RIBBONS,

FEATHERS, FLOWERS,

VELVET AND SILKS.

oct7dwt

REAL ESTATE LOANS!

OREGON AND WASHINGTON

Trust Investment Company

OF SCOTLAND

THIS COMPANY IS PREPARED TO NEGOtiate loans in sums from $500 to $20 000 secured over IMPROVED CITY PROPERTY and FARM LANDS for fixed periods of years or repayable by half yearly installments

For terms apply to

WILLIAM REID Manager

Portland Oct 7 187 9 First Street

NEIMEYER & UTTER,

Fashionable Tailors,

HAVE REMOVED TO

11 FIRST STREET.

NOTICE.

ALBINA FERRY BOAT

Will commence Running

SATURDAY, OCT 2.

Leave from Portland every ten minutes

MUSIC!

PROFESSOR E GLECHER OF NO 41 Sherman street has opened a class for the instruction of Violin Guitar Mandolin and Cornet Lessons at pupils residence or at his residence Terms reasonable and best of references given Full particulars address

D W TRENNER Portland Ogn

DRY GOODS, MILLINERY, ETC.

FALL.

IMPORTATIONS!

AT

"THE WHITE HOUSE"

Consisting of the Latest Novelties in

PLAIN & PLAID

DRESS GOODS,

Including the Celebrated

Basket Plaids,

Matelaise Suitings,

New Centennial Cloth,

Blk & Col'd Cashmeres,

Imperial Diagnols,

Knickerbocker Plaids,

Venetian Suitings,

All Wool Beges,

Camel's Hair Plaids.

Together with all the various

FALL AND WINTER

Shades of

SILKS & VELVETS

To Match

We beg leave also to call attention to our splendid display of

IMPORTED COSTUMES, DRAPETE.

BEADED AND BEAVER

SACQUES AND CLOAKS,

And to our

Millinery Department!

Consisting of the Choicest and most Extensive Variety of

FRENCH

HATS AND BONNETS

FLOWERS,

FEATHERS.

RIBBONS,

ORNAMENTS, &c.,

We invite especial attention---being the

MOST ATTRACTIVE EXHIBITION!

ever presented to the Ladies of Portland.

A Close Inspection of our Establishment will at once convince our patrons that every Department is so complete that it is impossible to describe the many Novelties on Exhibition.

On THURSDAY, FRIDAY & SATURDAY, Sept. 23d, 24th and 25th, will be our regular Season's Opening Days, when we shall display the VERY LATEST

FRENCH

PATTERN HATS & BONNETS.

LEWIS & STRAUSS

No. 87 FIRST STREET.

WANTS.

WANTED

TO RENT A FARM EITHER FOR DAIRY OR Agricultural purposes Will pay a good rental for a desirable location Address Merchant Oregonian office.

Good Opening for a Business Man!

A PARTNER WANTED IN A GENERAL Merchandise Store in one of the best towns in Washington Territory that has been established five years and has a trade of thirty thousand dollars a year which can be increased to fifty thousand. The object is to increase the capital and obtain the services of a good inside man Capital required, five Thousand Dollars at least in available funds a fair share of brains and a large amount of energy with adaptation Inquire of H L PITTOCK At the Oregonian Office

TO LET.

HOUSE AND [illegible] FURNISHED

A WELL FINISHED AND WELL FURNISHED Dwelling House throughout very pleasantly located Enquire during the afternoon at the N W corner of Third and Jefferson streets

TO RENT.

A SEVEN ROOMED HOUSE IN GOOD REPAIR corner Market and Third sts The most pleasant locality in town [illegible] Market Square Car Line Apply at the Thompson House

ROOMS TO RENT.

A NUMBER OF PLEASANT ROOMS TO RENT en suite or single one suite on the first floor at the residence of Mrs Dr Thompson Third street, between Salmon and Main. Reference required

FOR SALE.

TROTTER FOR SALE.

NOTICE IS HEREBY GIVEN THAT THE FINE Vermont Coughlan TROTTING COLT will be sold at Auction at Corvallis on Saturday Oct 23 Terms Cash GREEN B SMITH Administrator o2d4w tw

FOR SALE!

A HOUSE AND ORCHARD OF AN ACRE, AT Milwaukie Price $850 Apply to JOHN SELLWOOD Milwaukie or Clim

FOR SALE.

A SPAN OF HEAVY DRAUGHT HORSES Light Spring Wagon and Harness The team and outfit can be seen at R COLBETT'S stable First price call at Room 9 Dekum's Building, First and Washington streets

FOR SALE.

CIDER BUSINESS WITH LATE IMPROVED Machinery capable of turning out 15 barrels of cider per day Apply to D P HARRINGTON Sixth and D streets, or to E MARTIN & CO Front street.

FOR SALE.

A TRACT OF [illegible] ACRES GROUNDS A mile Rose Track [illegible] of the city of Walla Walla W T to which is attached a Highly Improved Farm with [illegible] Dwelling House and all necessary out buildings Plenty of timber and running water on the place. The track is enclosed with a tight board fence All necessary stabling stands one newly erected The Farm will be sold separately or with the track Address C S BUSH, Walla Walla, W T aul4dtm

Circular Saws for Sale.

2 54-INCH 16 TEETH; 3 56 INCH, 20 TEETH—usual gauge—Spaulding's make—is now teeth—too small for owner's use—9 per cent less than cost Inquire of LEVERICH WADHAMS & CO Portland or OREGON TRADING CO at Knappton W T. s22d4w2m

Tannery for Sale, Price $3,000.

THE BEST TANNERY IN THE STATE SITUated 8 miles south of Portland on Macadamized Road, with commodious buildings steam power and all the necessary appliances for carrying on a first class Tannery business For particulars apply to A A FRANKLIN south side of Columbia street between First and Second

Executors' Sale.

NOTICE IS HEREBY GIVEN THAT THE UNdersigned will sell at private sale the South 6 of Lot 4 and 5 in Block No 20, in the City of Portland Oregon known as CREA'S BLOCK.

For terms of sale apply to

JOHN A CRAWFORD at Albany.

or JOHN CAYLIN at Portland.

Executors of Last Will and Testament of Wm. Cree, deceased.

BOOTS AND SHOES.

AT COST!

Boots and Shoes

AT COST!

The entire summer stock of Boots and Shoes at the Pacific Boot & Shoe House will be sold at and less than Cost for the Next Twenty Days.

GEO. A. PEASE & CO.,

Dekum's Block, 77 First St.

M. BARR'S

Fashionable Shoe Store

A Full Assortment of the LATEST STYLES always on hand.

FIRST STREET (next door from cor of Yamhill)

AT COST!

No Damaged Goods!

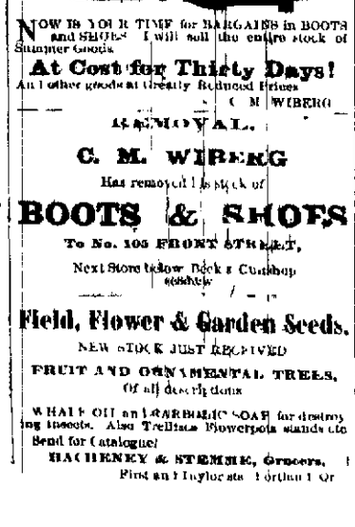

NOW IS YOUR TIME for BARGAINS in BOOTS and SHOES I will sell the entire stock of Summer Goods

At Cost for Thirty Days!

All other goods at greatly Reduced Prices

C M WIBERG

REMOVAL.

C. M. WIBERG

Has removed his stock of

BOOTS & SHOES

To No. 105 FRONT STREET,

Next Store below Beck's Cookshop

Field, Flower & Garden Seeds.

NEW STOCK JUST RECEIVED

FRUIT AND ORNAMENTAL TREES,

Of all descriptions

WHALE OIL and CARBOLIC SOAP for destroying insects. Also Trellises Flowerpots stands etc Send for Catalogue!

HACHENEY & STEMMLER, Grocers, First and Taylor sts Portland Or

AUCTION AND COMMISSION

A. R. RICHARDSON,

AUCTIONEER

COR OF FRONT AND OAK [illegible]

Auction Sales

OF REAL ESTATE, GROCERIES, Carriages, CHANDLERY AND HOUSEHOLD GOODS

Sales Days---Wednesday and Saturday

At Private Sale

Large assortment of GROCERIES and [illegible]

Liberal advances made on Consignments

To parties declining Housekeeping that I will purchase Second Hand Furniture

A. R. RICHARDSON

Regular Sale To-Day!

REAL ESTATE,

Furniture, Groceries, Merchandise, &c.

WEDNESDAY, OCT 13th

At 10 o'clock A. M.

REAL ESTATE.

The north half of Lot 4, in Block [illegible] on Front street between Main and Salmon side Front street

BUSINESS PROPERTY

North half of Lot 3 in Block 8, [illegible] street between Main and Salmon

HOMESTEAD PROPERTY

Lots 1 and 2 in Block 24, City of Portland, situated on [illegible] Sherman streets

BUSINESS PROPERTY

Fractional parts of Lots 1 and 4 Couch's Addition, 78x50 feet, [illegible] B streets.

DESIRABLE HOMESTEAD

The north half of Lot 4 and the [illegible] 5 in Block 53, Couch's Addition on Seventh between E and C streets

Together with large Two story [illegible] 7 rooms all hard finished, [illegible] cellar and good well of water.

Title to all the above Lots perfect

Terms will be made known on day of sale

A. R. RICHARDSON, Auctioneer

Regular Sale To-Day!

REAL ESTATE,

Furniture, Groceries, Merchandise, &c.

WEDNESDAY, OCT 13th

At 10 o'clock A. M.

REAL ESTATE.

The north half of Lot 4, in Block [illegible] on Front street between Main and Salmon side Front street

BUSINESS PROPERTY

North half of Lot 3 in Block 8, [illegible] street between Main and Salmon

HOMESTEAD PROPERTY

Lots 1 and 2 in Block 24, City of Portland, situated on [illegible] Sherman streets

BUSINESS PROPERTY

Fractional parts of Lots 1 and 4 Couch's Addition, 78x50 feet, [illegible] B streets.

DESIRABLE HOMESTEAD

The north half of Lot 4 and the [illegible] 5 in Block 53, Couch's Addition on Seventh between E and C streets

Together with large Two story [illegible] 7 rooms all hard finished, [illegible] cellar and good well of water.

Title to all the above Lots perfect

Terms will be made known on day of sale

A. R. RICHARDSON, Auctioneer

INSURANCE.

North British and Mercantile Fire Insurance Co.

OF LONDON AND EDINBURGH

Assets, $15,000,000

EDWARD RICHARD, MANAGER, ORE

Front Street, bet. W[illegible]

THE [illegible]

Investment & [illegible]

COMP[illegible]

OF SAN FRANCISCO

FIVE [illegible]

Incorporated

Cash Assets, [illegible]

OFFICERS

PETER DONAHUE, President.

CHARLES H. [illegible]

This Company has no [illegible] insurance combinations; its [illegible] the Lowest Paying Company according to its own merits

The undersigned, having been appointed Agents for the above Company are prepared to accept applications and issue Policies and Marine risks at equitable rates.

A. F. [illegible]

Office, [illegible]

General Agents for Oregon and Washington Territory

OREGON [illegible]

HOME

MUTUAL INSURANCE [illegible]

HAMILTON [illegible]

Office, 72 Fi[illegible]

FIRE, MARINE AND [illegible]

CASH CAPITAL [illegible]

J F HOUGHTON .....

GEO H. HOWARD .....

CHAS. R. STORY .....

N B. EDDY .....

M. P. COX .....

H. H. BIGELOW .....

E. B. MAGILL .....

STORAGE & TRANSPORTATION

The undersigned

PACIFIC [illegible]

Cor. Front and [illegible]

PORTLAND, OREGON

HEREBY NOTICE THAT THE above property is [illegible]

Storage and Wharfage [illegible]

Unrivalled facilities for the Receiving and Shipping of all kinds of [illegible] the Landing for the well known "OHIO" and "CITY OF [illegible] and Freighters are assured [illegible] means of transportation to [illegible] Tualatin river to the head of navigation of the year.

CAPT NAT INGERSOLL, [illegible]

JUST [illegible]

200th [illegible]

MANRO[illegible]

REVISED AND CORRECTED

E. DE F. CURTIS, M. D.

A Medical Essay on the cause [illegible] manure decline in men, showing [illegible] and how regained It gives a [illegible] Impediments to marriage, [illegible] ous and physical debility [illegible] all other diseases [illegible] of twenty years standing [illegible]

OPINIONS OF THE PRESS

CURTIS ON MANHOOD [illegible] ber of society by whom this book [illegible] useful whether he be to parent [illegible] man —*London Times*

CURTIS ON "MANHOOD" [illegible] be read by the young for [illegible] afflicted for relief It will [illegible] *Times and Gazette*

Price—One Dollar, by mail [illegible] the author DR CURTIS, [illegible] Box 457 San Francisco, Cal.

SUGAR [illegible]

Ex Bark Jane A Falkenberg [illegible]

3,000 KEGS ASSORTED [illegible]

ISLAND SUGARS

From the following Plantations

Kohala, Chiefs

Hailen, Pioneer

Kolon, Hawaiian

Superior Granulated

For sale by [illegible]

The South Portland STEAM SAW[illegible]

Is now prepared to [illegible]

BILLS OF LUMBER

ON THE MOST [illegible]

The patronage of the [illegible]

RATES [illegible]

MR. CH. HA[illegible]

ARTIST

Studio in Bushtel & Stolte's [illegible]

IS PREPARED TO EXECUTE [illegible] ture etc. from the smallest [illegible]

REDUCED RATES

Reproductions from any kind of pictures taken in a superior style.

Lessons given in Painting [illegible] branch concerning the Art [illegible] apply

The Daily Or[illegible]

TUESDAY MORNING, OC[illegible]

CITY.

INQUEST HELD.—Late on [illegible] inquest was held over [illegible] colored man Rogers, who [illegible] himself during the forenoon [illegible] effects of which he died [illegible] From the testimony [illegible] appears that the ball penetrated [illegible] one of the front teeth [illegible] through the superior maxilla [illegible] still between the orbits [illegible] anterior portion of the brain [illegible] evidence of the physicians [illegible] several witnesses the jury returned [illegible] from the accidental discharge [illegible] in the hands of deceased [illegible] The jury [illegible] were served as jurors John [illegible] Bryan H N Skinner, John [illegible] Charles W Rands [illegible] learned has a daughter residing [illegible] Sandwich Islands and also a cousin [illegible] aboard the steamer *California* [illegible] the habit of depositing his earnings [illegible] National Bank and in order [illegible] of the kind in order. Mr. J. [illegible] pointed administrator of his estate [illegible] Woodward yesterday Mr [illegible] to the duties of administrator [illegible] shall have filed the necessary bonds

BRIDGE UPSET.—From the [illegible] train we learn that [illegible] accident happened on Friday afternoon [illegible] which runs between St Joe [illegible] stage was on the way from St Joe [illegible] and about one mile beyond the [illegible] when the accident occurred [illegible] the stage, three of [illegible] severe injuries, besides the [illegible] driving near an embankment [illegible] the stage slipped out and the [illegible] over the brink, was capsized [illegible] could get out. A [illegible] had one leg badly [illegible] on the left side of [illegible] named Upton, had [illegible] broken, besides sustaining other [illegible] character while [illegible] names have not been [illegible] considerably hurt. The [illegible] striking up in the "boot," was [illegible] to the ground, but fortunately [illegible] one of the front teeth [illegible] through the superior maxilla [illegible] still between the orbits [illegible] anterior portion of the brain [illegible] evidence of the physicians [illegible] several witnesses the jury returned [illegible] from the accidental discharge [illegible] in the hands of deceased [illegible] The jury returned

The Daily Oregonian.

TUESDAY MORNING OCTOBER 17 1875

CITY.

Inquest Held.—Late on Saturday evening an inquest was held over the remains of the unfortunate man Rogers, who accidentally shot himself during the forenoon of that day, from the effects of which he died some hours after words. From the testimony of Dr Kinney it appears that the ball penetrated the upper lip, and that the front teeth glanced upward through the superior maxillary penetrated the anterior portion of the brain. After hearing the testimony of the physician and that of several others, the jury returned a verdict of death from the accidental discharge of a pistol in the hands of deceased. The following jury were sworn as jurors: John B Roberts F J Bryan, H N Skinner John M Lang I D Geo Bryan, and W Rhoades. Deceased it was learned has a daughter residing in the Sandwich Islands, and also a cousin who works on a ranch in Sonoma county, California. Rogers was in the habit of depositing his earnings in the First National Bank and in order to place the affairs in order, Mr J B Roberts was appointed administrator of his estate by Judge Woodward yesterday. Mr Roberts will enter upon the duties of administrator as soon as he shall have filed the necessary bonds.

Stage Upset.—From the conductor on the stage up to and on Friday afternoon to the stage which runs between St Joe and Amity. The stage was on the way from St Joe to Amity, and about one mile beyond the former place the accident occurred. Several persons were in the stage three of whom sustained severe injuries, besides the driver. While driving near an embankment the tongue of the stage slipped out and the vehicle rolling over the brink, was capsize I before many of the occupants could get out. A man named Jesse Lee was badly jammed up, and had a rib on the left side fractured. Another named Upton had his collar bone fractured, while an old gentleman received injuries sustaining other injuries of a severe character while an old gentleman escaped with a shaking up. The driver who was thrown from the box, was buried beneath the stage, but fortunately escaped with a few bruises. The stage was righted, and the injured men were conveyed to where they could be cared for.

Lecture.—During Saturday night some thieves broke into the store of Barham Bros, in East Portland, and entered it by burglary. They entered the store situated in the rear of the building, and got through the pockets of two pairs of trousers that were hanging on the bed in the back room. However, the thieves made a water haul, as but little of any value was found in the pockets. A money drawer was next rifled by the thieves but they were equally unsuccessful as only 15 cents rewarded their labor. Fortunately for the light fingered gentlemen their depredations that they did not disturb the occupants who occupied the room back of the store. A vest hung at the head of the bed, in the pocket of which was the key of the safe. As luck decreed the vest escaped the gallant optics of the thieves. Had they found the key, it would have been an easy task to rob the safe. The combination was off hand by merely inserting the key the safe-door would have been swung open. After looking over the storeroom for some time, the thieves retired. It was not known that the store had been invaded until Sunday.

Sailor at the Fair Grounds.—Persons attending the state fair who desire to subscribe for the *only newspaper in Oregon* can have the opportunity to do so by calling at the reporters headquarters in the pavilion where pen and accommodating gentlemen will always be found behind the desk ready to take your name and coin. Subscriptions done to the DAILY OR WEEKLY OREGONIAN received at the above quarters. Immediately upon the arrival of the morning train from Portland, a number of energetic and wide awake boys will commence distributing the paper about the fair grounds thus giving visitors an opportunity to obtain the *latest news* for a trifle.

Delinquent School Taxes.—Mr G W Miller, clerk of school district No. 1 advertises in this column that by virtue of a warrant issued by the board of directors he has levied upon and on Thursday the 11th day of November, 1875, will sell at public auction at the court house door in the city of Portland, county of Multnomah, state of Oregon, a number of real lots and parcels of land as will pay the taxes due thereon, together with interest and costs of sale and accruing costs. Those who know themselves to be delinquent would lose no time in calling at the office of the clerk and settling arrears, and thus avoid publicity from sale.

Arrivals.—About two weeks ago Lieutenant Howard and Captain Sladen accompanied by Mr B Parrish, agent at the Malheur agency, started for that point where they will remain on a tour of inspection, Howard to assume charge of the reservation, Sladen on the return General Howard and Mr Parrish to stop at Walla Walla and join the party there. At Walla Walla they will be joined by the chief quartermaster of the department, Col R N Bachelder. The above are expected to return to this city about the 20th inst.

Meeting.—At a regular meeting of the Young Men's Literary Society held last evening the following officers were elected for the ensuing quarter: President D W Vice president, Oscar Heintz recording secretary, W G Steel corresponding secretary, H B Nicholas treasurer Senior critic, S W Hice editor H S Librarian, T O Metzger sergeant at arms, Henry Chaffey.

Fire Fiends.—William F Smith was arrested by the police and taken to the Good Samaritan Hospital on Saturday, upon the first patient and with the opening of the hospital. He was injured on Saturday in the Oregon Iron Works by the falling of a heavy piece of timber across his body. Dr Strong had him removed at once to the hospital where he is carefully nursed and is doing well though still suffering.

Telegraphic Succession.—Work on the section of the new telegraph line between Baker City and Walla Walla has been temporarily suspended owing to the exhaustion of the supply of building material. A considerable quantity of wire insulators etc, is now in the city, which will soon be shipped up the Columbia. As soon as the material shall have reached its destination, work will be resumed.

Special Train.—We are requested to state that train No. 2, bound north will leave the Stark street ferry slip at 5 o'clock each evening arriving at Portland at 30. This accommodation will enable persons to see all that is to be seen each day, and sleep at home in this city every night.

Lost.—The person who found a brindle greyhound pup on Front street near the toll gate on Saturday, will confer a favor by leaving at this office word where he may be found.

Board of Trade.—The regular monthly meeting of the Portland board of trade will be held to-morrow (Wednesday) evening at their rooms, Ankeny's building at 8 o'clock.

AMUSEMENTS.

Miss Fannie Marston the young California actress, gave a private rehearsal last evening at Masonic Hall in the presence of a few invited persons. The lady sang under a disadvantage but successfully impressed the listeners favorably. Miss Marston has a fine natural voice of considerable power. Her manner is not harsh but exhibits remarkable refinement and a high degree of culture. We understand the lady will appear in this city on Friday evening, in grand operatic and ballad concerts assisted by many of our best musicians.

Adams & Owens' front street tycoon Tay and Yamhill give *medicated baths* which work wonders in curing rheumatism and other chronic diseases.

BRIEF NOTES.

Ho for the state fair.

The great crush is fairward.

Steamer due here this evening.

The river is getting extremely low.

A week of splendid weather is promised.

Great quantities of apples are being brought into the city.

Capt S S Douglass' new ferryboat *Albina* is making regular trips now.

Fifty tons of telegraph wire for the N W T Co. arrived here on the last steamer from San Francisco.

An unsuccessful attempt to burglarize a building, house in East Portland was made last evening.

A portion of P street—south side between First and Second is being filled up preparatory to laying down a sidewalk.

The foliage of the mountain maple and dogwood has decked the emerald for the rich autumnal hues of scarlet and gold.

Four coaches crowded to overflowing with people went up yesterday morning on the east side road. Salem and the fair grounds were their destinations.

The steamer *Alice* is lying at the basin Oregon City and will soon be ready for service. Her new cylinders cast here some time ago have been placed in position.

Some people are anxiously casting their eyes forward in anticipation of Thanksgiving dinner and have commenced already to talk about roast turkey and plum pudding.

A very successful miscellany concert was given at the M E church at East Portland on Sunday evening. The large room was densely crowded and a very instructive and profitable programme was rendered.

Mr Noah Lambert has just commenced a substantial dwelling to cost $1 200. It will be completed by April next. Messrs Porter & Doyle are the contractors and Talbot the architect. It will present a neat appearance and be convenient to the neighborhood of Columbia and Eighth streets.

CAPITAL NOTES.

Fannie Morgan Pfeifle's troupe open out at Reed's Opera House this evening.

Hart and Bird of cigar and Arcadian fame in your city are buzzing around in this neighborhood with an eye to business.

Five sprinklers are kept running night and day between Salem and the fair grounds. The grounds were visited by hundreds yesterday.

Charlie Cole, formerly of the Salem post office, has charge of Wells, Fargo & Co's express at the fair grounds. He will be in attendance at all hours.

F W Ryan of your city has rented a room in Morse's block and opened out an extensive stock of chromos which he intends to close out during the present week.

The young ladies of the M E church are quietly making preliminary arrangements for one of the grandest fancy fairs ever given in this city, of which more anon.

Our streets are literally overflowing with pedestrians and vehicles and Salem merchants especially grocery dealers—have struck a regular bonanza of trade and traffic.

The hotels are doing a rushing business. The well known Chemeketan is not yet full however while the Commercial is accommodating all who may favor them with a call.

The proudest man for his size in the city is our friend Miles M Miller whose better half presented him with a son on Saturday last. The little fellow pulls the scales at six pounds avoirdupois.

John Wilson's circus is heavily billed to appear in this city this evening and the remainder of the week at the fair grounds. His display of posters is certainly the finest we have ever seen on this coast.

Both hack and and dray companies are running vehicles to and from the fair grounds to say nothing of scores of hacks run by outside parties. Salem in fact has a severe attack of hackaphobia and bussomania just at the present time.

One of the best games of base ball played this season took place on Saturday last in this city. It was a friendly contest between the College and Aldines resulting in the following score: College 21 Aldines 17. The first of the series of games for the championship of the county and the silver mounted bat will take place on Saturday next.

WIDE AWAKE.

Salem Oct 11 1875

BUSINESS NOTICES.

Kilborn will hold a regular auction sale to day at his rooms. A lot of desirable household furniture to be sold.

No household is complete without a sewing machine. When you purchase a machine always buy the *best*. There is no machine now in use which surpasses the Home Shuttle never has failed yet to give entire satisfaction has all the latest improvements and can perform either light or heavy work.

We desire to invite the special attention of the public to the fact that on Saturday Oct 16th there will be a grand reopening of Ackerman's Dollar Store. Since the disastrous fire which occurred some weeks ago the enterprising firm of Ackerman & Oppenheimer have been busily engaged in fitting up new and commodious quarters in the brick building—No 94 First street, and 95 Front street—opposite the First National Bank. On Saturday they propose to open out in their new store and will display a large, magnificent, and carefully selected stock of merchandise. Their new stock will consist of plated ware crockery glass ware all kinds of house furnishing goods, toys fancy goods etc etc all of which have just been imported from the East. They also have on hand an enormous stock just suitable for the holiday trade. Don't fail to give them a call on the opening night and see the grand display.

POLICE COURT NOTES.

Robert Small was arrested last evening charged with using abusive language.

The following cases were disposed of yesterday morning. Frank Freese drunk and disorderly $5, in jail. Jos Smith using abusive language, $5 paid. Jos J Meagher assault and battery $5 and costs amounting to $27. John Murphy, drunk and disorderly $5 committed to jail three days. Melland disorderly conduct, $5, in jail. Jos Bryan disorderly conduct, $5, committed for three days. Ah Sian Got Quay, Wong Tom and Yen Cheng, four Celestials, for conducting themselves in a disorderly manner, were each fined $5—paid and defendants discharged. Jones drunk $5 paid. Thomas Cunningham disorderly conduct by kicking a Chinaman $10 committed to jail for three days. Ed Bell chamber drunk $5 sent to jail for three days.

What is the use of wearing a plain and poor fitting suit of clothes when you can purchase an elegant one just as easily. All you have to do is to give Beck & Waldman a call, at the corner of Front and Washington streets. They have just received an immense stock of clothing. If you want to buy your boy or yourself a nice suit there is the place to go. They can satisfy you as to fit quality and price.

The Elmwood and Warwick collars are made differently from any other. The edges are all folded and the surface is an exact imitation of linen.

Parties interested will note advertisement of Mr Walter F Jones, relative to time of accounts due Mr S I Marsh lately in the dry goods business on Front and Stark streets.

The office and warerooms of the Oregon Furniture Manufacturing Company have been removed to their new building First and Yamhill streets.

The first invoice of fall and winter goods arrived per last steamer and are now arranged in order so that JOE KOHN'S numerous customers can all at once see all that is new and attractive in the clothing line. The styles displayed are the very latest in the market and must please quite suitable. Fresh arrivals every steamer selected expressly for the trade by Mr Kohn who knows just what will please his patrons. Call to day and make your purchases.

Personal.—Mr M Rosenblatt of 79 Front street returned last evening on the *John Stephens* from San Francisco with a large stock of clothing etc for gentlemen and youths. His stock is worthy of inspection by all who desire a first class article. Be sure and call on him and recollect the number.

The Miseries Suffered by the victims of Fever and Ague are permanently removed by Dr Jayne's Expectorant. Mixture a sure cure for all Chills and attendant ills. Fevers. Sold every where.

Take Ayer's Pills for all the purposes of a purgative for constipation Indigestion Headache and Liver Complaint. By universal accord they are the best of all purgatives for family use.

THE COURTS.

U S CIRCUIT COURT—HENDRY J

MONDAY Oct 11, 1875.

Wm I Wythe and Laura Wythe his wife vs Moses Hunter to complaint sustained plaintiff allowed until Wednesday to amend the complaint and to elect as to which name to retain in the same as to plaintiff.

Marcus Neff vs Sylvester Pennoyer motion to strike out part of answer allowed as a whole and defendant has leave to file amended answer on Monday next on terms of $10.

I C Hall et al vs Edwin Russell et al application for an order that absent defendant C H Williams be served with notice to appear on the forty second day after service, order allowed.

United States vs Stephen Coffin motion for judgment of answer allowed and judgment for $1 461 97 and costs and interest at 6 per cent since April 30 1866.

J J Whitney on motion of R J Boise, was admitted to the bar.

W W Noland vs Marion County order that defendant have until Monday next to answer on terms of $10.

Court adjourned till Monday next.

STATE CIRCUIT COURT—SHATTUCK J

The regular October term of the state circuit court for Multnomah county convened to day at 9 o'clock A M His honor Judge R D Shattuck on the bench.

The following officers of the court were present H Y Thompson district attorney, J Jeffery sheriff, George I Story, clerk. Messrs J B Morrell John S Hughes and A B Stewart were appointed bailiffs, and B J Nathan order.

R D Hume vs F S Paddock cause continued for the term.

J D Claiupitt vs I A Bean cause continued for service.

J W Cook vs Benj Thornally cause continued for the term.

Hawley Dodd & Co vs H Corbin, cause continued for the term.

A H Johnson vs Benj Thornally cause continued for service.

Angeline Kennard vs H C Leonard dismissed at plaintiff's cost.

Ben Holladay vs S G Elliott order to withdraw depositions.

J M Keyes vs John Lazette et al by consent of parties defendant allowed until Monday October 17th to move or plead.

B J Stone and Fred Bickel jurors, excused for the term.

W C Coons juror excused for the week.

The following persons were appointed grand jurors: Wm Cornell (foreman) Wm Gray John Rines A Waltz John Mock William Galton and Jesse Orchard.

Geo O Bailey J H Rathburn and J Kohn jurors excused for one week.

R W Lennon vs Hugh Lennon dismissed at plaintiff's costs.

Edward Campion vs Josiah Myrick, decree granted by default.

Ladd & Tilton vs O B Gibson and D W Williams cause dismissed.

Bank of British Columbia vs John I Hayward cause dismissed.

M W Feebheimer vs Marcus Neff dismissed at plaintiff's costs.

Miller Marshall & Co vs Gates and Olds demurrer overruled by consent answer filed and defendant allowed until Monday to file reply.

Benj J Jagger vs T J Carter et al confirmation of sheriff's sale of real estate.

Sarah A Burrows vs R L Burrows dismissed by payment of costs on part of defendant.

Chas Grant vs O S S Co., demurrer to answer argued and submitted.

John Confer et al vs H C Leonard et al motion to make complaint more definite overruled in part and sustained in part, plaintiff allowed until to-morrow to amend.

Elizabeth Johnson vs Geo. W Johnson, demurrer to answer argued and submitted.

TIME FOR HEARING FIXED

Time has been set by the court for hearing the following causes

First National Bank November 1st

R Mallet vs J B Irvine et al Oct 19th

Levi Estes vs A H Reynolds Oct 18th

A J Hamilton vs Iverding & Farrell, Oct 30th

Orin Kellogg vs Lewis Love, Oct 18th

O P Mason vs J F Williams, et al, Oct 12th

D S Moore vs W W Nelson, Oct 21st

Jacob Sohmm vs Carline Beck Oct 20th

Martin O Connor vs Geo J M Kallich Oct 19th

Fragrant Havanas and choice brands of chewing tobacco can be had at O Brien's.

Before you start to the state fair call at Fahre & Barnes' for a cup of coffee and a square meal.

POLITICAL DISCUSSION.

Henry Warren Republican candidate for Congress will address his fellow citizens at the following times and places, to wit

Weston Oct 12 at 1 P M

Lafirandie Oct 15 at 1 P M

Baker City Oct 18 at 1 P M

Canyon City Oct 21 at 1 P M

BECK & WALDMAN have added largely to their stock of Clothing during the past week. Mr Beck has selected many new and attractive styles and forwarded the first purchases which are really the best to be seen in Portland. The variety of styles for youths are numerous and no parent should fail to examine the arrivals. Take your boy and have him fitted. The firm have an immense stock for the fall and winter and offer special inducements to all.

REMOVED.

GEO H CHANCE. J WELCH

CHANCE & WELCH,

Dentists,

Office—FIRST STREET,

(Odd Fellows Temple)

PLEASURE BOATS.

I have a number of Sail and Row Boats ready at any moment to let at reasonable charges. Boats made to order.

JOHN LACHAPELLE

Foot of Pine St.

The immense sales of HALE'S HONEY OF HORE HOUND AND TAR proves that the people consider it the only sure remedy for coughs and colds and all pulmonary diseases. Sold by all druggists.

Hall's Toothache Drops cure in one minute.

An Unanswerable Argument.

The strongest argument which can be urged against the advisability of administering to the nervous and nerve destroying poisons as arsenic and quinine for intermittent and remittent fevers is the vastly superior success in the prevention and cure of said diseases of a medicine which is the very antipode of the above-named drugs both in respect of its composition and the results wrought by it. Such a medicine is Hostetter's Stomach Bitters a purely vegetable preparation which not only eradicates with wonderful promptitude every trace of fever and ague and kindred types of malarious disease from the system but is a certain preventive of all maladies peculiar to miasmatic tainted air and water. These results mineral and febrific remedies do not effect with certainty and their continued use entails consequences highly pernicious to the system. The bitters on the contrary not only afford a speedy relief but establish health on a permanent basis.

An Article of True Merit.—"Brown's *Bronchial Troches* are the most popular article in this country or Europe for the cure of coughs and this popularity is based upon real merit.

Russale Lodge No 15, I. O. O. F.—Meets every Friday evening at 8 o'clock in Odd Fellows Temple, corner First and Alder streets. Members of the Order are invited to attend. By order of N. G.

Samaritan Lodge No 2, I. O. O. F.—Meets every Wednesday evening at 8 o'clock in Odd Fellows Temple corner of First and Alder streets. Members of the Order are invited to attend. By order of N. G.

Harmony Encampment No 4, I. O. O. F.—Meets Tuesday Evenings at Good Templars Hall corner Third and Alder streets at 7½ o'clock.

IMPORTANT.—It is said by the Medical profession Dr Wm HALL'S BALSAM FOR THE LUNGS cures Coughs Colds Consumption and all diseases of the Throat and Lungs. DR TOWNSEND'S TOOTHACHE ANODYNE cures it in one MINUTE.

J. W. MILLER & SON,

No. 98 Front Street,

(Opposite the Milwaukie old stand)

WILL HAVE CONSTANTLY ON HAND A general assortment of

STOVES AND TINWARE.

All JOBBING in the line of the above business will be promptly attended to by

OLD JOHN MILLER.

At Reasonable Rates.

"PUBLIC JUSTICE."

"THE BAKER CITY BANK."

BAKER CITY Oct 7 1875

TO THE EDITOR OF THE OREGONIAN

Inasmuch as you have been lead to believe that the predictions of your correspondent Public Justice have proven a failure and in your issue of the 2d inst say

Virtue's bank at Baker City has resumed notwithstanding the predictions made by our correspondent, Public Justice to the contrary.

And editorially say that the creditors are satisfied and there is nothing in connection with the failure which should in any degree shake the confidence of the public in Mr Virtue. Your correspondent desires to correct you in the information upon which you base your opinion.

In the first place the bank *has not resumed*. The creditors are not satisfied. One of the members of the so called advisory committee and a heavy depositor of the concern did not attend the meeting and repudiates the whole transaction. His resuming of business is to the extent of the use of $8 000 for the sole purpose of buying gold dust and carrying on an assay office. *Is that a banking business?*

Now what about your information from private sources. It came from the same channel—the old Democratic political ring, manipulators of affairs and offices and mediums of Baker county of which J W Virtue is the head center. They were the men that manipulated the alleged meeting of the creditors. They are men through the instrumentality of the subsidized old fossil that weekly lie in the interest of Virtue and their party in this county.

His leading editorial last week with the caption was "False and Vindictive" in which he attempted to assail Public Justice was appropriately named for it was *false and vindictive* in every essential part and so is every thing nearly that he has written on this bank failure. If he had known who Public Justice was he would not have dared to write—no he did not write it—to print it.

Your correspondent has been at some pains to obtain the history of this old man from Idaho where he was probate judge. Of his last performances in Portland, which there a few weeks ago, and the public are promised a chapter or two in the near future.

Mr Editor, in what I have written I have no desire to injure Mr Virtue or his business. A bank conducted on legitimate principles is a public benefit. A bank conducted as the Bank of California has been is a public curse—if there is any manifest difference except in magnitude between the two—it has not been made perceptible to the public eye. If this vaunted institution has its $261 000 assets why do not the parties in interest publish it to the world instead of these long winded lying editorials that are weekly palmed off on the public. A creditor asked the writer only the day before yesterday how it was that this gentleman had cash to carry on a banking business, when he had publicly announced that he had assigned all of his property for the benefit of his creditors. The whole transaction is tainted with thimness.

The searching power of truth will soon perforate those buncombe resolutions and the public will then know whether it was business men who told the truth or

PUBLIC JUSTICE.

CAUTION!

Having satisfied ourselves that certain dealers are selling inferior goods which they represent as our manufacture, we therefore caution the public against such misrepresentations.

Any person buying goods, sold as OUR MAKE, which should not give satisfaction will confer a favor upon the undersigned by transmitting a sample thereof, together with the name of the firm who sold the same. We will then be enabled to prosecute parties guilty of palming off base imitations for goods of our manufacture.

OREGON CITY MANUFACTURING CO.

JACOBS BROS. & CO., Agents.

Portland, Sept. 27, 1875.

BOOKS AND STATIONERY.

J. K. GILL & CO.

75 FIRST STREET,

Are now receiving the

LARGEST STOCK

OF

BOOKS AND STATIONERY

Ever Imported to this Market.

PORTLAND

LIBRARY ASSOCIATION

ROOMS,

Corner of Stark and First Streets,

(Over Ladd & Tilton's Bank)

Over 7500 Volumes.

And over 100 Papers and Periodicals.

Membership Fees to All.

MONTHLY DUES $1 00—QUARTERLY DUES $3 00.

Directors:

WILLIAM S LADD ADDISON C GIBBS

PHILIP O SCHUYLER C H LEWIS

MATTHEW P DEADY M W FECHHEIMER,

H W CORBETT H FAILING,

W H. BRACKETT HERMAN BLUM.

M. P. Deady, Pres't Inst.

H. Failing, Vice President.

P. C. Schuyler, Treasurer.

M. W. Fechheimer, Corresponding Secretary.

Henry A. Oxer, Librarian and Rec. Sec.

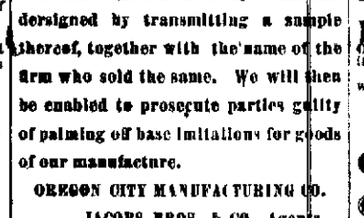

DRIED FRUIT,

CURED BY THE PLUMMER PROCESS,

In 10lb. and 30lb Boxes.

For Sale by JAMES LAIDLAW & CO.,

71 First Street.

NOTICE.

PORTLAND CLUFF CLOTHING HAS REMOVED to west side Second street between Salmon and Main. All orders left there will be promptly attended to. oct15tf D METZGER.

HOTEL ARRIVALS.

CLARENDON HOTEL.

J Jordan S Bend W T
L Howe & wf Roseburg
J K Howe do
C P Hinman Salem
M Stewart & wf & Salem
A Hinman Forest Grove
T F Coffy St Joe
S R Irving Salem
R T Gilmer & wf St Helens
R J Boise Salem
C B Whitson Ashland
Narval Wasco do
J B McCubbin do
Jno Faulconer Dallas
F M Fulton do
Jas Fulton Jr & wf Dallas
Pete Reading wf & 2 ch do
John Days do
Miss M McCubbin Wasco

OCCIDENTAL HOTEL.

James Duncan, Olympia
C J Powers, "
W G Miller "
T P Powers Astoria
T B Henry Lewiston
A Bowman, "
W S Beckner & wf Salem
T J Brodrick Oil City
J B Tanner Dayton
W C Buskirell "
William Hadley Dehoo
Miss Mary Hadley "
Mrs Neal Hood river
Jas F Allard Baker City

AMERICAN EXCHANGE.

J D Whitney Salem
J Long & wf Iowa
M Rose Salem
J H Ellis Vancouver
W R J Buchanan
D W Johns St Helens
J Day Mt Hagan
G A Smith Cornelius
C R Bradley "
E Parker Hillsboro
I Morgan Cascades
R Morgan "
O Peterson Vancouver
J Confer, Oswego

NATIONAL HOTEL.

W H Wooldridge O City
S Coston Lewis river
J H Lee
M J Bozarth
Mrs Pege
W S West Scappoose
S J Goss
F Ludesgenant Watsop
Mrs Bennett Amity
R Dekhamty Centerville
J Kelly
J A Hopkins Hillsboro

ST CHARLES HOTEL.

C J Mulkey Roseburg
G M Donald San Fran
C F Fairbanks Salem
S W Collins "
F F Morse & wf San Fran
Miss Fannie Marson "
B F Brown & fam N Yam
G Hannon New York
Ben Tallaferro Idaho Ter
Judge Tallaferro "
R Mays The Dalles
John Irvine "
T N Gaither "
Geo Herbert "
C N Freund "
M L Smith Iowa
Wm C Pearson, Idaho
Miss Pearson "
T N Ford Olympia
T F McElroy do
A B Morris Albany
E Duchmacher Astoria
Dr W M Cake Boise
B J Pengra Springfield
J M Evans Eugene
M H Libson Salem
J T Cooper Oakland
I A Strange Wilbar
Unrept do
V J Fridlander & fam Roseburg
H O Waber Roseburg
W P Day do
G W Hooter & wf do
W Jerrin & wf do
W A Henderson Eugene

C H Wright Amity
J Hume Eagle Mills
A G Hovey Springfield
P Shoud San Jose
F W Bonsdale Roseburg
Jeff Smith Eugene City
G C Cooley Brownsville

J Northrup Gaston
W J Dimon "
F B Kenyon Astoria
Mrs Handley & son Dallas
L Morin Dayton
J Ogle Dallas
J D Spurlock Olympia
J P Hawkins Olympia
R Bradley Dilley
C Markham Oswego
W H Bacon, Oswego
W Chaic Cowlitz
J Kifer

C Baumann West Union
M Ames
H Victor
J J Morris
G W Kizer Glendale
J H Cornelius "
Mrs Evarest St Helens
V G Smith Middleton
H Booth Little Falls
J Hackley
A B Curtis Dallas

E A Light & fam Stella-coom
E W Sikes San Fran
I P Smith Freeport
J T Hawkins Iowa
H W Skinner Yreka
J F Hawkins Iowa
A B Glassgo Hubbard
W P Denton Dalles
W H Hallenbeck Salem
R Chenoweth Albany
G Sanders Brownsville
R A Sanders "
W Hull "
J R Sheridan Roseburg
J W Stranger "
Nathan Thimble Dallas

OYSTERS.

REMOVAL.

CHAS. A. WATARRKY,

NEW YORK MARKET,

Fish, Poultry, Oysters & Game,

HAS REMOVED FROM THE STORE LATELY occupied by him on Second st near Washington to the Store on the S. E corner of Stark and Second sts, where he will keep constantly on hand a full supply of everything in his line of business.

Goods delivered to any part of the city free of charge.

Thanking his patrons for their very liberal support in the past he hopes by adhering to his motto of fair dealing to merit a continuance. oct1dtm

ALISKY & HEGELE'S

PREMIUM CANDY FACTORY,

No. 107 FIRST STREET,

Where are served the justly celebrated

Pan-Roasts and Oyster Patties

EASTERN OYSTERS by every Steamer.

Shoalwater Bay Oysters 50c per hundred.

Fresh Shoalwater Bay Oysters.

To my Regular Customers and the Trade generally:

I SHALL RECEIVE THREE TIMES A WEEK A Fresh Supply of the celebrated "CLARK OYSTERS," which I will warrant to be equal if not superior to any in market.

Orders left with me or sent by Post will meet with prompt attention. F C BARNES

Stalls 18 19, 20 and 21 Central Market.

GEM

OYSTER ROOMS!

5,000 Eastern Oysters

Fresh Lot Shoalwater Bays

NOW ON HAND

THE OXFORD.

SHOALWATER BAY OYSTERS,

(Selected expressly for us.)

IN EVERY STYLE AT

WALLER'S, Oak Street.

EASTERN OYSTERS BY EVERY STEAMER.

Shoalwater Bay Oysters 50c per hundred.

Shoalwater Bay Oysters

SERVED DAILY AT THE

PIONEER

RESTAURANT & CHOP HOUSE.

Washington Street, bet. First and Front.

OPEN DAY AND NIGHT.

Private Rooms for Ladies Gentlemen or Parties.

Orders out of the house promptly attended to.

A BOURNIFF

L WIEBRON.

UNION FISH MARKET.

JOHN MENDENHALL A K COLBURN

MENDENHALL & COLBURN,

(Successors to Jas. Quinn)

DEALERS IN

Fish, Game, Poultry & Oysters,

Washington St., bet. First & Second.

FULL SUPPLIES. PROMPT ATTENTION. FREE DELIVERY.

SEND IN YOUR ORDERS.

EDUCATIONAL.

For Business Training of Both Sexes.

NATIONAL BUSINESS COLLEGE.

H M DeFRANCE Pres W I WHITE Sec'y

GUARANTEES A THOROUGH BUSINESS Education Day and Evening Sessions Continuous.

For full particulars call at Office or send for N. B. College Journal sent Free to any address.

Address DeFRANCE & WHITE,

1 cc Box 104.

REMOVED.

The Anglo-German Institute

FOR YOUNG GIRLS,

FROM THE CHAPEL OF THE GERMAN ORegonian Building on Washington street to the High School House corner of Sixth and Oak sts. Instruction in Ladies and Gentlemen in the German and English Languages in private lessons or in classes.

Apply to REV J GANTENBEIN

oct8 2w 8 E corner Fifth and Oak.

PROF. J. C. RYDER'S

DANCING ACADEMY, CITY RIFLE HALL

First street, between Yamhill and Taylor. All the Modern Dances taught with ease and graceful carriage of the person.

SOCIAL HOP every Saturday Evening.

Music and Prompting furnished for Balls and Parties. Hall to let.

W. O'SHEA, Pawnbroker,

WASHINGTON STREET BET FIRST and Second is prepared to advance money on Watches Jewelry Guns Revolvers Valuables etc. Has a few first class Watches and other articles to be sold cheap. All kinds of Miscellaneous Articles Bought and Sold.

S. SHERLOCK,

Wholesale and Retail Dealer in

Saddlery, Harness, Saddlery Hardware, Hill's Concord Single and Double Buggy Harness, &c., &c.

A LARGE ASSORTMENT OF TEAM HARNESS ON HAND.

No. 61 Front Street and No. 62 First Street, Portland.

In Stock, a Fine Assortment of Horse Blankets and Buggy Robes.

CHAINS! CHAINS! CHAINS!

Notice to Sea Captains, Ship Builders, Hardware Merchants, Mill Owners, Logging Camps, and others:

C. WATKINS IS PREPARED TO MAKE THE BEST QUALITY OF CHAINS either for

ANCHORS, CRANES, DREDGERS, HAY PRESSES, SAW MILLS, LOGGING CAMPS, &C., &C.

C. WATKINS, Chain Maker,

Corner Front and Main Sts. Portland, O. T.

o5dtm

OREGON IRON WORKS - ALBINA.

THE OREGON IRON WORKS ARE NOW PREPARED, AND HAVE SUPERIOR Facilities, at their NEW WORKS in ALBINA for Manufacturing every Description of

PORTABLE, STATIONARY, HIGH AND LOW PRESSURE ENGINES AND BOILERS, HOUSE CASTINGS,

Machinery for Grist Mills and Saw Mills, Ornamental Fence Work, Iron and Brass Castings of every description.

THE REPAIRING OF BOILERS AND MACHINERY PROMPTLY ATTENDED TO.

Have a LARGE STOCK of PATTERNS on HAND which is Unexcelled for Variety and Quality. FIRST CLASS WORK DONE at the LOWEST MARKET RATES. Special Attention given to STEAMBOAT and BOILER WORK.

PORTLAND, LOCK BOX 202. JOHN NATION, Superintendent.

WILLAMET IRON WORKS,

Incorporated September 14, 1865,

CORNER OF NORTH FRONT AND "E" STREETS.

P FITZGERALD, Secretary. PETER TAYLOR, President.

IRON AND BRASS FOUNDERS, BOILER MAKERS, GENERAL MACHINISTS AND ENGINE BUILDERS,

MANUFACTURE AND HAVE FOR SALE

High and Low Pressure Marine and Stationary ENGINES and BOILERS, Saw and Grist Mills, Quartz, Mining and Agricultural Machinery.

WATER WHEELS, of several patterns, equal to any imported, on hand and made to order of any size.

REPAIRING OF MACHINERY AND BOILERS promptly attended to and executed with neatness and despatch.

THE LARGEST AND BEST STOCK OF PATTERNS North of San Francisco, Not to be used by them.

Agents for Knowles' Patent Steam Pump, the best in use. Also, Agents for the Preparation for the Prevention and Removal of Boiler Scale.

DeGroot's Ornamental Iron Fences; a variety of Beautiful Patterns for Cemeteries, etc. House Castings, Wheels, Etc.

jal tf JAMES LOTAN, Superintendent.

CITY FOUNDRY & MACHINE SHOP

JOHN HOBY & CO.

Corner Columbia and Front Sts., Portland, Oregon.

HAVING recently rebuilt and enlarged our Works, we are now prepared to fill all orders for any Work in our line, viz:

PORTABLE AND STATIONARY ENGINES, GRIST AND SAW MILLS, MINING MACHINERY, IRON FRONTS.

IRON AND BRASS CASTINGS of every description furnished at short notice.

Turning promptly attended to.

MILLINERY AND DRESS GOODS.

FALL STYLES!

1875.

P. van PRAAGH,

DRESS GOODS AND MILLINERY

Ladies' Misses' and Children's

HATS AND BONNETS!

LADIES' & GENTS' UNDERCLOTHING

New Goods by every Steamer.

70 First St., bet. Washington and Stark.

BUSINESS CARDS.

PUT. SMITH, BROKER.

LEGAL TENDERS BOUGHT AND SOLD AND Highest price paid for Gold Dust and Bank Notes. Discounted and Money Loaned on all Valuables.

All letters confidential, and business transacted with parties at their own residences if desired.

Orders from the country for purchases of any and all kinds attended to promptly and without delay.

An attentive ear and a close mouth is the motto of PUT. SMITH,

First street, bet. Stark and Washington.

S. A. MARACH,

PHARMACIST,

Graduate of the Philadelphia College of Pharmacy, No. 51 First St., cor. Oak,

HAS OPENED WITH A FRESH AND WELL selected Stock of

Drugs, Medicines, Chemicals, Perfumery FANCY GOODS, Etc.

DEUTSCHE APOTHEKE.

Prescriptions carefully compounded day or night.

J. H. FISK,

ASSAYER AND METALLURGIST,

No. 24 First Street,

ANALYSIS OF ALL KINDS OF ORES AND Metals. Prompt attention paid to orders from all parts of the country.

Highest price paid for Gold Dust and Gold Bars.

GEORGE MORROW. WILLIAM MACK

GEO. MORROW & CO.

GRAIN AND COMMISSION MERCHANTS,

DEALERS IN

CALIFORNIA AND OREGON PRODUCE.

CONSIGNMENTS SOLICITED.

89 Clay St., and 28 Commercial St., San Francisco.

Refer by permission to A. W. Kinney, Salem Flouring Mills, Salem, Oregon. oct26m

HURD'S RAZOR BLADE

Axes and Hatchets!

An Invoice of above just received and

FOR SALE LOW!

Shelf and Builders' Hardware.

MECHANICS' TOOLS,

&c., &c., at

JOHN R. FOSTER'S,

67 FRONT STREET, CORNER STARK.

Bank of British Columbia.

NOTICE.

THIS BANK IS NOW SELLING EIGHT BY change on San Francisco at a Discount.

FIELD, TOWNSEND

Acting Manager.

Portland Sept. 30 1875 oct6tf

GRAIN BAGS

WOOL BAGS!

BURLAPS!

THE UNDERSIGNED OFFER FOR SALE EX Carn Tual from Liverpool in lots to suit buyers and at LOW PRICES.

Standard hand-sewed Grain Sacks, 21x36;

Wool Bags, 4 lbs. weight, 40x90,

And 40 inch Burlaps, 11 ounce.

R. C. JANION & CO.

NOTICE.

ALL PERSONS INDEBTED TO S I MARSH lately carrying on the Dry Goods Business at the S E corner of First and Stark streets in the city of Portland are requested to call and settle the same at the office of the undersigned on or before the 12th day of October 1875 and thereby avoid legal expenses. WALTER F JONES

oct 1 S E cor Front and Stark sts Portland O

SECURE THE INVALUABLE

PIRRUNG SCRUBBING MACHINE.

Send orders to the Sole Agents BRENNER & SON

Wholesale and Retail Grocers

First and Yamhill Streets, Portland.

SADDLERY.

WELCH & McCANN,

FRONT ST., 24 DOORS NORTH OF TAYLOR,

Manufacturers and Jobbers of

SADDLES,

HARNESS

And Dealers in

SANTA CRUZ HARNESS LEATHER.

ALSO—Hill's Concord Single and Buggy Harness.

All articles warranted and sold at the LOWEST RATES.

J. CLARK,

DEALER IN SADDLERY,

And Importer of

SADDLERY HARDWARE,

96 Front St., Portland, Or.

In Store a Large Stock of

Harness, Saddles, Whips, &c.,

Of my own manufacture and late

The Daily Oregonian.

TUESDAY MORNING OCTOBER 12 1875

TERMS OF THE OREGONIAN

Rates of Subscription (Payable in Advance) Postage Free at the office

DAILY		WEEKLY	
One Year by mail	$10 00	One Year by Mail	$3 00
One Month	1 00	Six Months	2 00
By Carrier per week	25c	Three "	1 00

Remittances may be made by Draft, Postoffice Order or Registered Letter at our risk

Be sure to give Postoffice address in full including State and County

Remittals must be made at least two weeks before expiration of subscription

Address OREGONIAN PUBLISHING CO Portland Oregon

WASTE

Down the long arching aisles where I have strolled,
A fragrant reward the slanted sunlight has given
To fall, leaving through the dusk of plenteous leaves
Its overtremulous arabesques of gold

The globules of glimmering color sweet to see
Fit appetizer are under lazy noses
Grown used only to the rapid roll of Wall
Or yellow as the girdle of a Ben.

But see! the verdure's bleached of line and shade
Until bright, frail as silk-strown Indian arras
Augmenting saintly in its day to day
Gnarled and unshapen worm-gnawed and decayed

All the wild extravagance frustration of intent
Which give secret undescribed
Curious the legacy nature side by side
With opulence of full ordered accomplishment

Oh seeing grim sere carnage do lie wherein
The baffled reason grasps and cannot see
If maybe (I only guess) it is to be
In irony for that will be bright Eve been"

Nay vain it is to question reminds I see
Then I the kingly of the Bibles mystery
Through you let me adore unmet my little son
My pain-drowned handclasp with the wasted vow

Philip Am ... Atlantic Monthly for June

UNDER THE HAMMER

JAY COOKE'S REAL ESTATE SOLD IN DETACHED PARCELS—ANTIQUE AND SORRID SHODDY FURNITURE FOR SALE

The sale at Ogontz was continued yesterday and, as usual, attracted a very large attendance, though the visitors were not as a general rule buyers but more curiosity seekers who had come to see the wreck of ancient grandeur. The female Marius, in a pin back and Leghorn hat sat upon the ruins of Jay Cooke's Carthage and wondered why she was not as able to effectually ruin a man as stocks and bon is rashly invested in, were it was possible to witness the vandalism, the Goth like rudeness of the buyers of the gaudy bang-lings, the rich tapestry the furniture inlaid with gold ormolu ivory and gold. A long nosed dealer would paw over a choice mosaic or finger with indelicate hands a dainty satin coverlet with all the zeal of a Lombard street pawn broker, while the frowzy dame of some shoddy millionaire would clevate her gold rimmed glasses and criticise a painting with her mouth full of peanuts, the shells of which lay scattered on the beautiful Brussels carpets the smooth walnut stairways and bedroom floors. The echo of the same merriment of a crew of hoydenish girls fell upon the ear of the art connoisseur like a mans laughter heard in hell," as he strolled through galleries whose walls were adorned with paintings that betokened the taste and refinement of the collector. Here was to be found a grand seascape by De Haas full of crimson and gold, the lurid tints of the setting sun there one of Craig's quiet little rustic water colors that drew the mind of the *dilettante* back to the nooks and corners of the mother country. In the main entrance hall upon a Scotch granite pedestal was a bronze figure of Landseer a dying stag. Upon one of his horns was a lady's white kid glove, torn and disordered, a sad relic of the prosperity of the old time proprietor of the magnificent mansion. In the hot bonsee a garulous auctioneer was rapidly disposing of lemon, orange and other trees, orchids, cacti and cryptogramic plants. The few flowers in bloom seemed to perceptibly wilt when the hammer fell, and they were sold for a price that was derisive by reason of its pitiableness. Down an avenue bordered on either side by glossy turf encircling beds, where cannas flashed in the sunlight, and verbena heliotrope geraniums and other fragrant flowers made odorous the air, the *Times* reporter proceeded until he came to the bath house which is fashioned very much after the style of those which excavations lead to the belief were popular in Pompeii. Clambering up a most peculiarly constructed ladder in the interior of this edifice he reached a sort of loft through the embrasures of which twined belladonna and Virginia creepers while at his feet was a large square tank once a bath, now containing only a few gallons of stagnant water. The whole place was a modern ruin. Passing back into the gorgeous palace and ascending the massive black walnut staircase to the uppermost turret, a landscape was revealed that was worthy of Constable's brush. Far as the eye could reach rich, undulating meadows fertile fields and glaucous woods were visible the lowing of cattle and the plaintive song of the thrush ascending in curious contrast to the rude hum of the multitude below. It was literally sad to pass through the corridors, the boudoirs and ante-chambers of this grand residence, and consider that every article of *vertu* in it was soon to be scattered, as the fortune of the collector was shattered, recklessly. Even the tune a pretty child strummed upon the piano in the theater sounded like a requiem, and not a visitor who was the possessor of good taste left the estate without a feeling of sorrow at heart that so much that was beautiful and grand was being ruthlessly distributed. The sale, taken as a whole, has not proved a pecuniary success. All the most valuable furniture, the finest plants and flowers have not nearly realized a tithe of their primal cost or real value, while a very large portion of the effects of the place still remain unsold. The total amount which the property disposed of brought is not yet known, nor will it be until the auctioneers fix up their accounts.—*Philadelphia Times Sept 30*

HUMOROUS

The coming man is he who owes you

Just a are his cloth [illegible] the bonds of matrimony

The alligator that swallows a corset is loaded. It stays out on his stomach

The plenic season and spiders and bugs will soon join the invisible host.

Life man went out on the square the best thing is to deal roundly with him

An Indiana man said to a Bible agent "I am a Christian but I'll be blamed if I didn't have to grit my teeth when the Ohio river is on a level with the top of my corn

"What object do you now see?" asked the doctor. The young man hesitated for a few moments and then replied. "I appears like a lacrosse club but I rather think it is my mother-in-law"

A young lady in Minnesota boasts of having ten grown up brothers to watch over her but a Norristown girl prefers to have only one brother to watch over her pocket in the shape of some other girl.—*Norristown Herald*

Nothing is so disagreeing to a young lawyer just as he was eloquent about angel's tears was going with one in tones as can be interrupted by the cold blooded Justice with "You're off your nut bub! this is a case of hog stealing

An exchange says the Sandwich Islanders believe that Providence makes the carts in the form of a woman. And now and then you'll find a man in this country who believes it so and that he has married the woman *never Journal*

When Brigham Young spoke of that he can't kill his head up thirty seven women stand around to take their turn to see if lightning will split it open. If he makes the 11 man irritable and keeps the rifles to those attending single he is affected in good humor to consequence. Then girls stand pitching their sun by the stumps. Ah! What I suppose I married you for Ann 24? Waltz up lively Sue! Who gives a rattle let snap three times a day and a new bounce every month lazy bones. Numbers 13 and 18 snap jawing and pay attention when your turn comes. It is thought that this sort of thing is no more to keep the old saint a spitting up and his soul in body together than all the doctrines and [illegible]

The other day when a Vicksburg boy had trouble with his father-in-law about an old hoss, he resolved to settle the matter at once and he did it in the most [illegible] Mother you know how good and kind you have been to Mrs B. but dear I have to tell you that in order to clean your teeth with a white wash brush and that father ought to have a prisson for living, with you. He slid out and when Mrs B reached the gate on her way to the house to ask why her boy must be pounded up in that way she heard a shrill voice calling out "Why we'll be if you don't quit or you'll get scalded." She returned home and the young statesman drops down under the table kicked up his heels and the bucket. That settles her and he will not bother Tom again for just four [illegible]

BRITISH SHIP CITY OF PERTH

NEITHER CAPTAIN WARDEN NOR THE UNdersigned customers of the above named vessel will be responsible for any debts contracted by the new built JAMES HALDAW & CO

CITY ASSESSOR'S NOTICE

ALL RETURNS MUST BE IN BY SATURDAY 16th October. I will be in my office on Monday and Saturdays ANDREW HILL

dotlst City Assessor

FINANCE AND COMMERCE.

Financial.

MONDAY EVENING Oct 11 1875

Gold in New York 110 @ [illegible]

Legal Tenders in Portland buying 85 selling 90

Coin Exchange on San Francisco at par

Currency Exchange at San Francisco ½ per cent premium

Coin Exchange on New York ½ per cent premium

Currency Exchange on New York ½ per cent. premium

Telegraphic transfers on New York ½ per cent premium.

Gold Bars 7@9 per

The mail week in financial circles is generally regarded with a fair degree of confidence and the present tendency of affairs do not indicate any serious trouble ahead though we have certainly been fortunate in the past month and a half in being able to pass safely through one of the closest times which Oregon in her commercial history has ever known, and that too with but the slightest injury to her legitimate interests in any respect. This is to be attributed to the very small proportion of the capital of the country which was invested in purely speculative enterprises outside the ordinary channels of legitimate business. The trouble being now over business men here can look with satisfaction upon the manner in which they have passed through it and they will not weep at the lessons which it has taught and to profit by them in future.

The condition at present is one of a growing tendency toward greater ease in money matters though the lenders of capital are still cautious and conservative in their policy accommodating their regular customers in the meantime to the extent of the actual wants of the trade. Features of encouragement are noticeable in matters affecting business for the remainder of the season and at least an average degree of activity may be looked for with reasonable certainty.

Wheat Exports.

The first vessel wheat laden to sail for a foreign port from Oregon this year cleared on the 4th of July which was seven other vessels have cleared carrying in the aggregate 9 442 barrels flour and 1 847 103 bushels wheat all of the value of $1 [illegible] Up to and including the bark Ramolion which cleared Oct. 12th last year seven vessels had cleared in the harvest year carrying 785 barrels flour and 261 84 bushels wheat, valued at $219 507, showing an increase of 8 657 barrels flour and 90 258 bushels wheat in quantity and $263 048 in value this year over the corresponding time in 1874. In the three months of August September and October of last year the shipments of breadstuffs to San Francisco embraced 19 615 bbls flour and 3 454 bushels wheat while the shipments since August 1875, to date, have been 6,690 barrels flour and 138 918 bushels of wheat.

The above figures to which we might add a considerable increase which has been made in the shipments of flour especially to the ports to the northward, show a movement of the grain crop much larger than is generally supposed to have been made this year and quite as large as could have been expected under the circumstances of a close money market.

Shipping Intelligence.

The steamship Oriflamme from San Francisco will be due to morrow evening.

The schooner Oregonian is receiving a deck load of lumber at the North Portland mills.

The barkentine Portland is discharging freight at Flanders wharf.

The Br bark Blanche is loading wheat at Allen & Lewis wharf and will finish in a few days.

The Br ship City of Perth is discharging ballast at Greenwich dock. She is under charter to Messrs Allen & Lewis to load wheat for Europe on terms reserved.

[BY TELEGRAPH.]

SAN FRANCISCO Oct 11.—Arrived—Tahiti brig Falcons Tahiti, str John L. Stephens Portland. Sailed—Str City of Melbourne, Sydney via Honolulu.

San Francisco Markets.

[BY TELEGRAPH.]

SAN FRANCISCO Oct 11.—Flour—Jobbing rates have not been changed for some time.

Wheat—Shippers continue to pay $2 for lots alongside vessel. Millers are paying $2 @ $2 07½ for selected lots.

Barley—Feed lots $1 35@1 40 new brewing $1 40@1 50 old brewing and choice $1 70@1 80

Oats—Good $1 85 extremes $1 60@2 00

Hay—$17@19

Potatoes—$1 3@1 65

Corn—Yellow $1 12½ for large $1 40 for small

EXPORTS.

Per schr Oregonian for San Francisco dispatched by Capt G H Flanders—10 000 bushels of wheat and 3 440 sacks flax seed

SEATTLE

Homestead Association,

A Rare Chance for Profitable Investment.

IN CONSEQUENCE OF THE RAPIDLY ACCUmulating interests and greatly increasing population property in the city of Seattle is held at prices regarded as exhorbitant, and in order to meet the demands of persons of small means seek ing homes the SEATTLE HOMESTEAD ASSOCIATION has been organized, composed of some of the most responsible men of that section. Tracts of land in the city and extending to the borders of Lake Washington have been secured, surveyed and platted and 3000 lots 60 feet by 120 feet each have been placed on the market for distribution; and are now offered for the small sum of $75 for each lot, payable monthly in six instalments without interest. *A lot is thus placed within the reach of every one who may desire to purchase.*

In 1868 Seattle had a population of only 700 now 3 000. A large number are daily seeking tenements and find great difficulty in procuring them though buildings are going up in all directions the demand is still for more. The city of Seattle is beautifully situated on Elliott Bay Puget Sound. It has fine natural advantages and great resources with a most promising future. The three Coal Depots now being worked with indifferent facilities by three different companies, called respectively the "Seattle" "Renton" and "Talbot" are producing 600 tons of Coal daily, which is not enough to supply the demand. The manufacture of lumber is also an important and profitable business. Shipbuilding is an active industry, with other mechanical and useful occupations encouraging to the investment of capital and labor. Two opposing lines of Steamships direct to San Francisco, at full annual rates for freight and passage every week. Seattle is destined to be the great terminus of the Pacific Coast. Her material resources are inexhaustible. Her Iron Coal and Timber the three great commercial staples, alone will make capital tributary to her interests. The valleys of the White Black and Cedar rivers tributaries of the Duwamish river which empties into the harbor at Seattle will import a large agricultural product.

Lake Washington, 20 miles in length and from 2 to 6 miles wide is about two miles in a direct line from the waters of the sound. It is the intention of the incorporators of this Association whose standing in community is a guaranty of good faith, to open from the bay on Avenue of 60 feet width extending from the bay directly east through the Homestead lands to Lake Washington in which charming lot fifty will be given to the purchasers of her business men. The Avenue will be properly graded paved and sidewalks laid at an expense of $25 000 and will combine the chief drive and promenade from Seattle to the Lake. It will run along the hilly bank the College grounds and Lake View Park. Lots in either side will command at least four fold the price paid. The Association will erect buildings for a First Class Hotel at the east end of the Avenue on Lake Washington. Plans and specifications can be seen at the office of the Company.

When all the lots on suburban Land in dispute will be sold. The Choice of Lots in the Homestead including the Hotel will be sold equal to cash and to the subscribers only the proceeds be divided equally among them. Duplicate of the time and place of sale will be made. Warranty deeds based on a United States patent will be issued to subscribers with charge.

Last one hundred lots of future growth of Seattle, lying between the Bay in Lake Washington under the heaviest timber on the Sound. Her port is always open; neither ice nor shifting sand bars impede navigation. No pilotage or river towage to add to her freights. Clear sailing all the year round from her harbor to the ocean. Capital is the matter controlling. Think what it means! Such a chance as this! Think what the chances of a speculative mind to the right of the actual wants of the trade. Features of encouragement are noticeable in matters affecting business for the remainder of the season and at least an average degree of activity may be looked for with reasonable certainty.

A lot is thus placed within the reach of every one who may desire to purchase

A small sum of $75 payable monthly without interest, is by many considered comfortable and is a great benefit to a subdivision. There is no investment requiring so small an amount of money that can secure such ample benefits.

For further information, the examination of maps and the purchase of shares call on

GEO L. CURRY, Agent

Over a Building Stark St., bet Front and First

FOR CHIEF ENGINEER

AT A REGULAR MEETING OF WILLAMETTE Engine Company No 1 held this evening on October 7th

J H LYON was nominated as a Candidate for the Office of Chief Engineer of the Portland Fire Department at the Election to be held Monday October 11th 1875

NOTICE IN BANKRUPTCY. Notice is hereby given that the undersigned has been appointed Assignee of the estate of John Nelson who has been adjudged a bankrupt by the District Court for the District of Oregon on his own petition.

CHARLES H WOODWARD

Dated Oct 7th 18 [illegible]

DRY GOODS, CLOTHING.

First and Foremost!

New Goods! New Goods!

FOR THE FALL TRADE!

FISHEL & ROBERTS,

THE LEADING CLOTHIERS

AND

Merchant Tailors!

FIRST AND WASHINGTON STREETS,

HAVE OPENED A

LARGE, ELEGANT AND VARIED

STOCK OF NEW AND

Fashionable Clothing

FURNISHING GOODS, ETC.,

SELECTED EXPRESSLY FOR THIS

MARKET.

Their Stock of Cloths is New in Patterns and Large in Variety.

Particular attention will be Paid to Custom Work as heretofore.

NO DAMAGED GOODS!

AND

PRICES RULING DOWNWARD.

LAW CARDS.

A C GIBBS U N GILBERT

GIBBS & GILBERT,
Attorneys and Counsellors at Law,
Office—Rooms Nos 6 and 7 over First National Bank Portland Oregon.

SYLVESTER SIMPSON JOHN B WALDO

SIMPSON & WALDO,
ATTORNEYS-AT-LAW,
No 12 Dekum's Building.

WHALLEY & FECHHEIMER,
Attorneys at Law,
Rooms Nos 7 and 8 in Gilsan's Building, corner First and Ash Streets, Portland

HUELAT & EASTHAM,
ATTORNEYS AT LAW,
PORTLAND—In Odd's new Brick 59 First street OREGON CITY—Chapman's Brick up stairs

F. A. CHENOWETH,
Attorney-at-Law—Corvallis, Oregon,

PROFESSIONAL CARDS.

T. L. NICKLIN, Dentist,
With Hatch & Thompson,
No 109 First Street, Portland Oregon

E. W. ALDRICH, M. D.,
Office--127 & 129 First Street.
Specialty—Diseases of Women and Children
8576&ewlm

REMOVAL.

DR. ALFRED KINNEY has removed his Office and Residence to the Northeast corner of Alder and East Park streets, (double house) where he can be found at any time

BLUE LICK

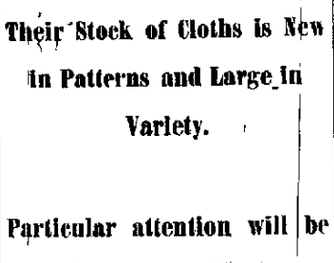

WHISKEY.

HAVING BEEN APPOINTED SOLE AGENT for the above celebrated brand of Kentucky Whiskey I am in receipt of an invoice of the same, in barrels half barrels and cases which I am prepared to offer to the trade at jobbing rates.

H. FLECKENSTEIN,
SOLE AGENT
Wholesale Dealer in Wines and Liquors,
No 147 First, near Taylor Street

TO PAINTERS

SEALED PROPOSALS WILL BE RECEIVED at the office of the Auditor and Clerk of the City of Portland until 4 o'clock P M Friday October 15th 1875 for painting Iron Alarm Church Bells as per specifications to be seen at said office. The right to reject any and all bids is hereby reserved.

J H LYON
F CORBETT
GEO W HOYT
Committee on Fire and Water

TO PAINTERS

SEALED PROPOSALS WILL BE RECEIVED at the office of the Auditor and Clerk of the City of Portland until 4 o'clock P M Friday October 15th for painting No 3 Engine House as per specifications to be seen at said office. The right to reject any and all bids is hereby reserved.

J H LYON
F CORBETT
GEO W HOYT
Committee on Fire and Water

TO CONTRACTORS

SEALED PROPOSALS WILL BE RECEIVED at the office of the Auditor and Clerk of the City of Portland until 4 o'clock P M Friday October 15th 1875 for grading and setting curb stone on Ash street from Front to First street as per specifications to be seen at said office.

The right to reject any and all bids is hereby reserved.

J H LYON
F CORBETT
GEO W HOYT
Committee on Fire and Water

BANKS.

LADD & TILTON, BANKERS.

DEPOSITS RECEIVED, AND COIN AND CURRENCY accounts kept, subject to Check at sight.

COLLECTIONS made and proceeds promptly remitted.

INTEREST FROM DATE paid on Coin Time deposits.

Coin & Currency Exchange

(Sight and Telegraphic) for sale on

SAN FRANCISCO, NEW YORK,
ST LOUIS, CHICAGO.

Bills of Exchange,

Drawn in the usual way, for any sum desired, on

LONDON HONG KONG
PARIS, BERLIN,
FRANKFORT ON THE MAIN

THE FIRST NATIONAL BANK OF PORTLAND.

Designated Depositary and Financial Agent United States.

President, HENRY FAILING
Cashier, JAMES STEEL

DEPOSITS RECEIVED IN COIN OR CURRENCY subject to check at sight.
INTEREST ALLOWED On Time Deposits of Coin.
LETTERS OF CREDIT issued available in the Atlantic Cities.
SIGHT EXCHANGE AND TELEGRAPHIC TRANSFERS payable in Coin or Currency, for sale on NEW YORK, SAN FRANCISCO, CHICAGO, ST LOUIS.
SIGHT or SIXTY DAY BILLS drawn in sums to suit, direct on LONDON, PARIS, BERLIN, FRANKFORT ON THE MAIN.

THE BANK OF BRITISH COLUMBIA.

Incorporated by Royal Charter.

Paid up Capital.....$1,562,500

WITH POWER TO INCREASE TO

$10,000 000.

HEAD OFFICE—5 Most India Avenue (Cornhill) Street, London.

BRANCHES

In Vancouver Island, British Columbia, San Francisco and Portland.

AGENCIES

In New York, Canada, Scotland and Ireland.

Exchange for Sale on

England, Ireland, Scotland, New York and Canada.

INTEREST ALLOWED on Time Deposits at the rate of SIX (6) PER CENT. PER ANNUM for periods of three months and upwards.
Approved Bills discounted or Collected. Loans made on available collaterals.

FREDK. TOWNSEND,
Acting Manager

NOTICE.

BANK OF BRITISH COLUMBIA
Portland Oregon 10th Aug 1875

MR EDWIN RUSSELL HAVING RETIRED from the service of the Bank Mr Fredk Townsend has been appointed Acting Manager and Chief Inspector

H BULTEEL Inspector

PUBLIC SALE Of lands for Delinquent School Taxes.

NOTICE IS HEREBY GIVEN THAT BY VIRtue of a Warrant issued by the Board of Directors of School District No 1 of Multnomah county dated September 20th 1875 directed to me and attached to the Delinquent Tax Roll for the year 1874, and commanding me to collect the Taxes designated therein as delinquent and for want of personal property to make said taxes I have levied upon and on THURSDAY the 11th day of November 1875 I will sell at public auction at the Court House door in the city of Portland Multnomah county State of Oregon so much of the following described lots and parcels of land as may be necessary to pay the taxes due thereon in United States gold and silver coin together with all fees and costs of sale and accruing costs. Said land is situated in the county of Multnomah and State aforesaid and was assessed to the following named persons to-wit:

		TAX
Brown, Sam	south ½ of lot 2, block 76	8 20
Burk, Irwin Couch's Addition	lot 4, blk 28	6 60
Burk, Silas E	all blk 135	1 00
Carr, John A	Couch's Addition, west ½ of ground only lot 5, blk 25	2 10
Carr, John A	Improvements on south ½ of lot 3 blk 41	9 00
Carr, John A	undivided ½ of lot 5 blk 20	6 07
Carr, John A	house on lot 4, blk 17	3 85
Carey, F M	Carter's Addition 30x80 ft on Clay street, lots 15 and 16 in blk A	70
Carson, D R	heirs of, lot 1, blk 143	2 10
	lot 2 blk 143	2 10
	N ½ lot 7 blk 112	1 05
	S ½ lot 8 blk 112	1 05
Collins, M	Carter's Addition (or Fifteenth and Clay streets blk A, 50x80	85
Davis, Ira L	Car add to Car add, lot 9 blk D	1 07
	lot 4 blk D	8 [illegible]
Dalton, Wm E	63 ft of lot 8 blk 16	12
Gradon, John	lot 5 blk 149	6
Hayden, John H	lot 7 blk 183	2 [illegible]
	lot 8 blk 183	8 65
	lot 1 blk 74	7 00
	lot 2 blk 74	6 90
	lot 3 blk 74	2 97
Harker, [illegible]	marsh & all blk 223	19 60
Hibert, C	Couch's Add lot 8 blk 40	24 80
Hultgrieve, Henry	lots 1 and 2 blk 71	2 [illegible]
Jacques, Wm	Carter add 80x100 ft in blk A	1 17
Johnson, Andrew	on King's D C 1 33 N 10	1 [illegible]
Kelly, Hattie	on Robinson's hill T 4 S 1 E [illegible] acres	5 [illegible]
Lowe, Mrs E N	½ lot 3 blk 164	1 [illegible]
Mackey, James	Couch's Add lot 8 blk 60	9 45
	lots 3 and 4 blk 76	2 80
Meagher, Joseph	lot 4 blk 136	4 [illegible]
McDonald, J R	1 ½ lot 5 blk 209	8 [illegible]
	lot 6 blk 209	8 [illegible]
Miller, Arthur	lot 5, blk 239	1 80
	lot 6 blk 239	1 00
Moran, P	Couch's Add lot 6 blk 50	49
Owning unknown	lots 9 blk 111	8 05
	lot 5 blk 111	2 80
	south ½ lot 7 blk 209	1 05
	lot 5 blk 125	2 10
Ralston, Henry	45 ft lots 1 and 2 in N ½ blk 0	1 40
Reed, Mary E	lots 1 and 2 blk 27	7 10
Scott, R R	lots of lot 2 blk 8	2 80
	lot 7 blk 8	2 89
Stewart, Rachel, Car add to Car add, lot 8, blk 62		1 40
Stuffen, J P	Car add to Car add lot 5 block B	70
St Helens Mill Co	lots 5 and 6 blk 317	3 15
St Clair, Rosey	on King's D C in E W corner	
Smith's Tract, ¼ acre		2 80
Thompson, H V	lot 5 blk 142	1 7
	lot 6 blk 142	7 00
Tucker, Anna L, Car add to Car add 100 x 100 in W'l blk G		1 40
Upton, W W	lot 1, blk 183 N 2 ft lot 2 blk 183	21 90
Vassey, P H	in S ¼ lot 4 blk 1	1 57
Waltham, Daniel, estate of, Carter's add, lots 3 5 7 9 11 12 14 blk F		3 [illegible]
Walker, M D & N E	lot 6 blk 1	7 00
	lot 4 blk 125	2 10
	lot 5 blk 125	2 10
	lot 6 blk 125	2 10
Waldron, H J	Carter's add lot 1 blk 21	1 57
	lot 7 blk 21	2 1
West, John	all blk 210	70
Young, Henry	lot 7 blk 189	2 64
	lot 8 blk 189	1 75

The sale to commence at 10 o'clock A M on the day above named and to be continued until all the foregoing described property is sold or so much thereof as may be necessary.

GEO W MURRAY
Clerk of School District No 1 Multnomah county
Sc to of Oregon
Monday Oct 11 1875 oct12 6td

DR. WISTAR'S BALSAM OF WILD CHERRY.

COUGHS, HOARSENESS INFLUENZA, Sore Throat Colds Whooping Cough Croup Liver Complaint Bronchitis Asthma, Bleeding of the Lungs and every affection of the Throat Lungs and Chest speedily and permanently cured by the use of

Dr. Wistar's Balsam of Wild Cherry.

This well known preparation does not dry up a cough and leave the cause behind, as is the case with most cough remedies, but it loosens and cleanses the tissues of the lungs, thus removing the cause of the complaint.

CONSUMPTION CAN BE CURED

by timely resort to this standard remedy as is proved by hundreds of testimonials received by the proprietors. None genuine unless signed I. BUTTS. Seth W Fowle & Sons Proprietors Boston. Sold by Kenyon Hostetter & Co, San Francisco and by Druggists generally.

RAILROADS.

Oregon & California R. R. Co

To Take Effect Sunday, Aug. 2d, 1875, at 4 A. M.

DAILY (EXCEPT SUNDAY), As follows

PORTLAND AND ROSEBURG

LEAVE		ARRIVE	
Portland	7 30 A M	Roseburg	7 10 P M
Roseburg	5 00 A M	Portland	4 15 P M

ALBANY EXPRESS TRAIN.
DAILY (EXCEPT SUNDAYS) As follows:

LEAVE		ARRIVE	
Portland	7 00 P M	Albany	3:25 P M
Albany	6 30 A M	Portland	10:05 A. M.

FREIGHT TRAINS
DAILY (EXCEPT SUNDAYS) AS FOLLOWS

LEAVE		ARRIVE	
Portland	8 15 A M	Junction	5:00 P M
Junction	2 45 P M	Portland	5 15 P M

The Oregon and California Railroad Ferry makes connection with all freight trains.

Connections are made at ROSEBURG with the stages of the Oregon and California Stage Company.

Tickets for sale to all the principal points in California and the East at Company's Office,

Cor. F and Front Sts., at Ferry Landing

PORTLAND

Storage will be charged on freight remaining in Warehouse over 5 hours.

Freight will not be received for shipment after 5 o'clock P M.

J BRANDT-Sr, Gen'l Sup't
E P ROGERS
Gen'l Freight and Passenger Agent.

Northern Pacific Railroad.

PACIFIC DIVISION

KALAMA TO TACOMA.

DAILY (SUNDAYS EXCEPTED)

LEAVE		ARRIVE	
Kalama	11 30 A M	Tacoma	5.30 P M
Tacoma	6 30 A M	Kalama	12.40 P M

CONNECTIONS

At Kalama with O S N Co's Boats to points on Columbia River.

At Tenino with stages for Olympia.

At Tacoma with Steamers for all points on Puget Sound on Sundays and Wednesdays at 6 P M. with Steamer for Victoria and Sitkine Mills.

Tickets for sale at the office of the O S N Co., Portland Or

J W SPRAGUE,
General Superintendent.

H W FAIRWEATHER,
General Ticket Agent.

Kalama W T Feb 6 1875.

MARKETS.

A. H. JOHNSON,
Stalls 26, 27 and 28 Central Market.
Dealer in all kinds of

Fresh Meats,

PACKER OF BEEF AND PORK.
Highest Price paid for all kinds of Fat Stock.

CHRIS. SCHLOTH,
Washington St., near Third,
Is prepared to supply Fresh

Beef, Pork, Mutton, Veal, Etc.

Orders delivered to any part of the city free of charge.

J. S. KELLER,
Cor Madison and First Streets,
Is prepared to supply Fresh

Beef, Pork, Mutton, Veal, Etc.,
WHOLESALE AND RETAIL.

PORTLAND MARKET.

E. H. GARLING,
Cor. MORRISON and SECOND STREETS,
KEEPS CONSTANTLY ON HAND the best of all kinds of MEATS. All orders delivered in any part of the city free of Charge. Also, KOSHER BEEF VEAL AND MUTTON

HOTELS AND RESTAURANTS.

CLARENDON HOTEL,
ZIEBER & KNOWLES,
Proprietors.
Opposite the Railroad and Steamship Offices. Street Cars pass the House every five minutes.
Free Coach to and from the House.

CHAS H PERKINS O H KIMBALL,
Late of Am Ex Hotel Late of Clarendon Hotel

ST. CHARLES HOTEL,
Cor. Front and Morrison Sts., Portland, O.
PERKINS & KIMBALL, Proprietors.
FREE COACH TO AND FROM THE HOUSE.
The only Brick Hotel in the city. Contains 100 Rooms.

W H ANDRUS T B McCAFFERTY

OCCIDENTAL HOTEL,
ANDRUS & McCAFFERTY Proprietors
(Kept on the European Plan)
Cor. First and Morrison Sts., Portland, O.
Free Coach to and from the House

NATIONAL HOTEL,
Cor Front and Yamhill Streets Portland Oregon
J. B. KELLOGG, Proprietor.

Board and Lodging per week	$6 00
Board per week	5 00
Meals 25cts | Lodging 25cts	

Rooms well furnished in Suites and single. Guests conveyed to and from the Hotel Free of Charge.

BOARDING & LODGING
Reduced to 75 Cents per Day, at
THOMPSON'S TWO-BIT HOUSE.

The THOMPSON HOUSE is the cheapest house in Oregon for married or single. A Bar on the premises.

Employers in want of Help will please call as there are always good steady men around. No charge made.

PROPOSALS

For Work and Material for the State Capitol Building, at Salem, Oregon.

BIDS WILL BE RECEIVED FOR PLASTERing and Carpenter's Work and Painting in the State Capitol building. The office of the Board of Commissioners for the erection of said building at Salem Oregon on the 18th day of October, 1875, to be opened at one o'clock P M on said day.

For plans and specifications of said work, bidders are referred to the office of W W Piper architect where said plans and specifications will all be complete on or before 1st October next.

Bidders will furnish and put in said building at the said work [illegible] carpenters to furnish all material and labor necessary to complete the [illegible] and glass for the [illegible] and windows [illegible] transoms.

Plasterers will [illegible] and furnish all materials.

Bidders will be required to furnish all materials and labor for painting, carpenter work, plumbing and painting for the whole to gether and for each [illegible] separately. Said bids must be accompanied by a [illegible] with two or more sureties for the faithful performance of the [illegible] of said contract.

The Board reserves the right to reject any or all bids that may be deemed [illegible] to the interest of the State to accept.

Plans and specifications may be seen at the office of the Board at Salem.

H BAPTISTON President
J H WILT Secretary
SIDNEY [illegible]
CITY [illegible]

PASSENGERS FOR EUGENE CITY AND [illegible] will find it to their advantage to take the [illegible] at any office of the Oregon Central Railway Company. Trains leave Portland [illegible] on Tuesday the 10th day of October at 7 o'clock P M of each week.

H [illegible] President

JOSEPH BACHMAN
Treasurer City of Portland

NOTICE TO STOCKHOLDERS.

NOTICE IS HEREBY GIVEN THAT THERE will be a meeting of the Stockholders of the Portland [illegible] Railway Company at the office of the Company in Portland Oregon on Tuesday the 26th day of October 1875 at the hour of 2 o'clock P M for the purpose of electing a Board of Directors for the ensuing year and for the transaction of such other business as may properly come before said meeting.

By order of the Board of Directors.

H [illegible] President

[illegible] Secretary

Portland Oct 7th 1875

OCEAN STEAMERS.

FOR SAN FRANCISCO, DIRECT.

CARRYING U. S. MAILS.

THE OREGON STEAMSHIP CO'S Steamer

ORIFLAMME,

FRED BOLLES Commander

Will leave Portland Warehouse and Dock Company's Wharf at Foot of F street for the above port

THURSDAY, OCTOBER 14, 1875, At 4 o'clock, P M

For Freight or Passage apply at the Office of the Company corner F and Front streets.

GEO W WEIDLER Agent.

OREGON STEAMSHIP COMPANY

SPECIAL NOTICE.

FARE AND FREIGHT REDUCED!

Cabin $20 | Steerage $10

FREIGHT RATES

Wheat per ton	$4 00
Flour	4 00
Oats	5 00
Barley	4 00
Bran	5 00
Middlings	5 00

For further particulars apply to

GEO W WEIDLER Agent.

For NEAH BAY, PORT TOWNSEND, SEATTLE, VICTORIA, NANAIMO, NEW WESTMINSTER, FORT WRANGLE & SITKA.

CARRYING U. S. MAILS.

THE OREGON STEAMSHIP CO'S Steam Propeller

CALIFORNIA,

JOHN HAYES Commander.

Will leave Portland Warehouse and Dock Company's Wharf, at foot of F street, for the above ports,

MONDAY, NOVEMBER 8, 1875, At 4 o'clock P M.

For Freight or Passage apply at the Office of the Company, corner F and Front streets.

GEO W WEIDLER Agent.

RIVER STEAMERS.

Oregon Steam Navigation Co.'s

PASSENGER SCHEDULE.

PASSENGERS LEAVE PORTLAND FOR DALLES—Daily, (except Sunday) at 6 o'clock A M.

FOR WALLULA—Monday and Friday at 6 A M.

FOR LALAMA and TACOMA—Daily (Sundays excepted) at 6 A M

FOR VICTORIA—Wednesday and Saturday at 6 A M.

FOR ASTORIA—Daily, (except Sunday,) at 6 A M.

For Cathlamet, Bay View and Skamokawa—Monday, Wednesday and Friday at 6 A M.

For Westport, Manhattan and Clifton—Tuesday, Thursday and Saturday, at 6 A M.

For KNAPPA—Thursday at 6 A M.

J C AINSWORTH President.

NOTICE.

FROM AND AFTER SEPT 27TH and until further notice the Steamer M. COOKE will leave the dock foot of F street, every day (Sundays excepted), at 2:30 P M. for Oregon City.

Passengers for Dayton and intermediate points will take cars at Portland at 7 30 connecting at Gamenah